



KIRSTY HODGSON

Bespoke Estate Agents

exp^{UK}

Over 20 years Local Expertise

www.kirstyhodgson.co.uk

07787 573 390

See our
main advert
on page 31

rightmove Zoopla ico.



A free publication for the people of the Tyne Valley
Delivered Bi-monthly to your door.

Issue 96
Mar/Apr 2025

Tyne Valley Express



In this issue....

Life's Lessons

Fed & Watered

Active Ageing pt. 3

A Change of Riverside

Tyne Valley Expressions

What's On in the Tyne Valley

Stay in North Northumberland

WIN – Costa Coffee Voucher

WIN – Easter Hamper

WIN - £200 Raffle



Home support services

**OFFERING SERVICES THAT ASSIST OUR
COMMUNITY OF ALL AGES.**

Giving you and your family peace of mind, and
making it possible to live an active and
independent happy life.

See our main advert on page: 36
or for more information call: 01661 844 456





Architectural Aluminium Systems

Established in 2002 with over 40 years' experience

If you're planning a new build, extension or upgrade, please ring 0191 414 0944 and ask for Paul or Dale to arrange a no obligation, no hassle visit to discuss your requirements.



SignatureDOORS

The Next Generation

ALUMINIUM COMPOSITE DOOR

Renowned for its perfect combination of light weight and high strength, and with a lifespan measured in decades rather than years, aluminium is the perfect material for entrance doors.

Get Creative with SPACE & LIGHT

With a choice of hinged single and double doors, as well as pivot and sliding options, this flexible and versatile system provides almost unlimited design options.



AluspaceDOORS



Ryton Industrial Estate, Newburn Bridge Road, Blaydon on Tyne. NE21 4SQ

Tel: 0191 414 0944

Email: sales@metalservices.co.uk

Web: www.metalservices.co.uk

@metalservicesltd



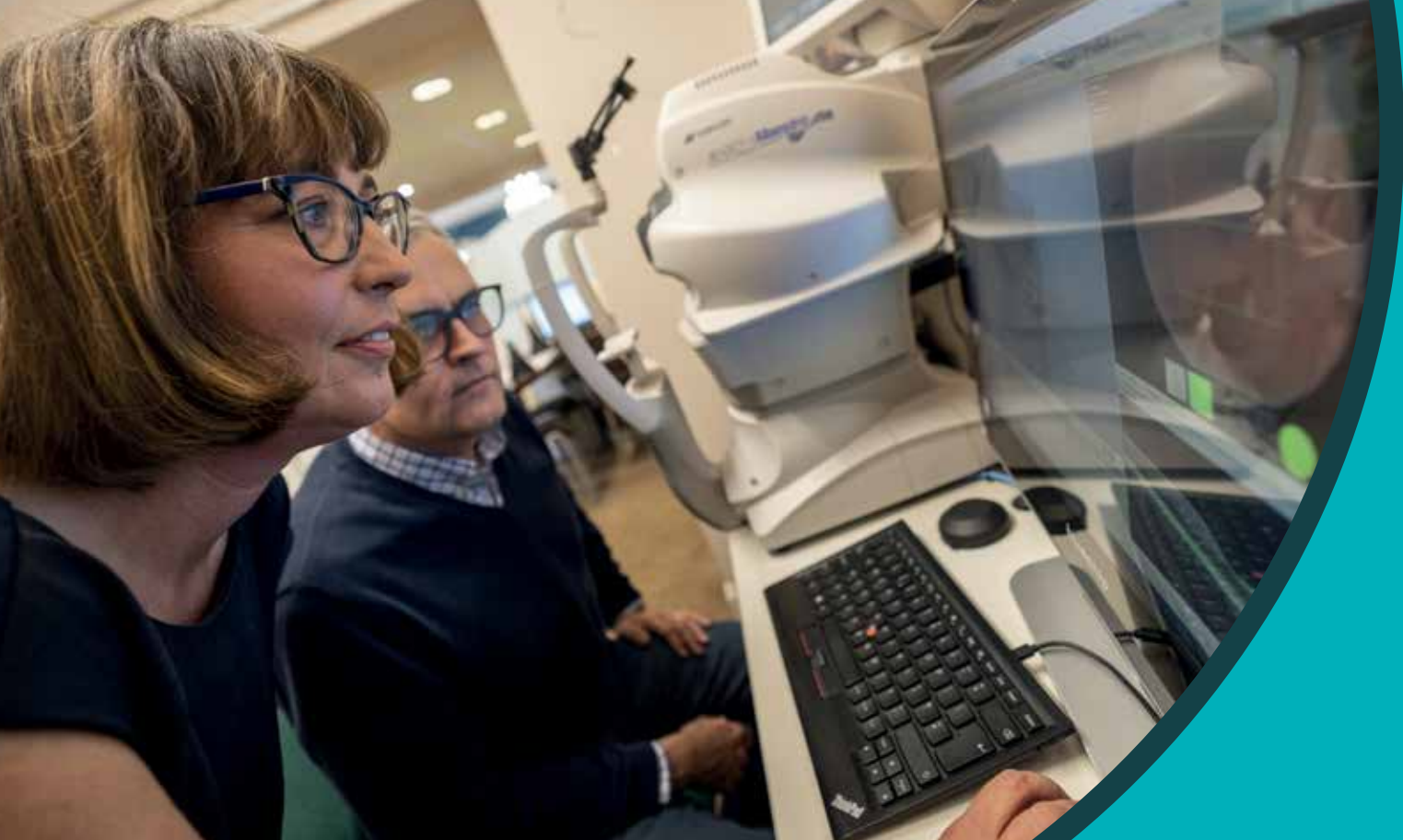

YOUR FIRST STEP IN PREVENTING MACULAR DEGENERATION

Sunlight is essential for our health and wellbeing but if we're not careful it can cause macular degeneration. Fortunately, there's an easy way to check how well your eyes are protected.

Our new MP-Eye test takes under a minute to measure the level of macular pigments in your eyes. Macular pigments are your eye's natural protection against the damaging effects of bright light. They sit just in front of your light sensitive photoreceptors and essentially act as sunglasses for your retina.

Put simply, the more macular pigments you have, the better you're protected. But even if your score is low, there's plenty of lifestyle and diet changes you can make to up your count.

Taking the MP-Eye test is a positive first step to protecting your eyes and reducing the risk of macular degeneration.

Book an appointment by calling us on 01661 832564.



elizabeth evans
OPTICIANS

Personal and professional eyecare

23 Front Street, Prudhoe
Northumberland, NE42 5HN

T 01661 832 564

E info@evansopticians.co.uk

www.evansopticians.co.uk

Contents

- 4 Contents Page
- 6 Editors Comments
- 6 **WIN** - Easter Hamper
- 6 **WIN** - £200 (Online Competition)
- 10 What's On - Blaydon & Winlaton
- 11 Community - Fed & Watered
- 14 Article - Life's Lessons
- 18 What's On - Ryton & Crawcrook
- 22 Article - Tyne Valley Expressions
- 26 What's On - Heddon & Wylam
- 30 Article - Active Ageing pt. 3
- 34 What's On - Prudhoe & Mickley
- 38 Article - A Change of Riverside
- 42 What's On - Stocksfield & Riding Mill
- 45 Community - Open Gardens 2025
- 46 Article - Stay in North Northumberland
- 50 What's On - Corbridge & Hexham
- 54 Coffee Time Puzzle Page
- 54 **WIN** - Costa Coffee Voucher
- 56 Community - Alpine Plant Fair
- 57 Community - North County Show
- 58 What's On - Darras Hall & Ponteland
- 63 Traders Index

In this issue...



Katie Pharoah

Life's Lessons
Page 14



Paul Whittle

Tyne Valley Expressions
Page 22



Tim Morton

Active Ageing pt. 3
Page 30



Mike Pratt

A Change of Riverside
Page 38



Jenni Meikle

Stay in North Northumberland
Page 46



Puzzle Page

Win a £10 Costa voucher
Page 54



ADVERTISE WITH US?

Give your business a boost to
up to 32,000 homes throughout
the Tyne Valley

EIGHTH page from £64
QUARTER page from £128
HALF page from £208
FULL page from £368

(All prices excluding VAT)



Contact us for a sales pack on: 07884 340 451 or Email: info@tynevalleyexpress.co.uk



Planning to Retire?

If you are considering a transfer out of your pension scheme(s) to an alternative arrangement, it's wise to take suitable advice before you make any decision.

Let us help you plan a more secure financial future.



Ethical Investing • Savings & Investments • Pensions • Family Protection • Estate Planning • House Purchases



Prism Financial Advice Ltd
Independent Financial Advisers

Where independence counts

Prism House, 13 Keel Row, The Watermark,
Gateshead, Tyne & Wear NE11 9SZ

www.prismadvice.co.uk
0191 461 9400

* For 2021 and 2022 in Independent surveys by Financial Times.

Authorised and Regulated by the Financial Conduct Authority (FCA) Reference Number: 426165 With investing, your capital is at risk. Investment can fluctuate in value and you could get back less than you invest.

Editor

Hello readers.

As the first signs of spring emerge, so too does a renewed sense of optimism for our local businesses and community. Just as the season brings fresh growth, this is a time for revitalisation, collaboration, and opportunity.

In this jam-packed magazine, our ever-dependable contributors are back with five wonderful seasonal articles. We also have a fresh set of puzzles in our St. Patricks-themed Coffee Break on Page 54 with a chance to win a £10 Costa voucher.

We're spoiling you with 2 new competitions. Firstly we have a delightful Easter Hamper opposite, and you'll need to visit our website for another opportunity to win £200. Last issue's raffle winner gambled their £50 prize for a chance to win £200. Would you do the same? Go to tynevalleyexpress.co.uk/raffle to see how they got on, plus details on how to enter!

Special thanks go to Roy Frankland for the front cover, which won the recent online poll. We'd also like to direct you to Fed & Watered's ongoing campaign p11, Tynedale Hospice Open Gardens p45, Alpine Plant Fair p56, and the return of North County Show p57.

As spring unfolds, let's embrace the energy and optimism it brings. Whether it's supporting a local shop, attending a community event, or simply enjoying the season's fresh possibilities, every small action helps our local economy and strengthens our connections.

**Stephen and
the TVE Team.**

Stephen McHugh

Tel: 07884 340 451

Email: info@tynevalleyexpress.co.uk

A-One Business Centre, Summerhill, Blaydon-on-Tyne, NE21 4JR

Win an Easter Hamper

Containing a large selection of popular treats, this hamper makes the ideal gift for kids and grown-ups alike! This wonderful collection will be delivered in time for Easter.

Visit: www.tynevalleyexpress.co.uk/competitions/

or scan the QR code
for details on how
to enter.

Good luck everyone!

Runs 3 March

to 31 March



Rightio Plumbing & Heating

0191 401 8874



**We work in Hexham,
Blaydon, Ridding Mill,
Pridhoe, Horsley,
Corbridge, Darras Hall
and all surrounding areas.**

► COMPETITIVE RATES ◀

- ✓ Fast Response
- ✓ All Work Guaranteed
- ✓ Flexible Appointment Times

► 12 Month ◀

**Guarantee
on labour!**

Excludes blockages

► OAP Discount ◀

**Speak to
us
today!**

► 1-2 Hour ◀

**Emergency
Response
time!**



650921

OUR SERVICES

- ✓ Boiler Breakdowns
- ✓ Boiler Servicing
- ✓ Radiators & Pipes
- ✓ Tanks & Cylinders
- ✓ Toilets & Taps
- ✓ Leaks & Bursts
- ✓ Showers
- ✓ Clearing Blockages
- ✓ Pipework Replacement
- ✓ Gas Safe Certified



RE-SPRAYIT

PAINT MEETS PERFECTION

UPVC & Composite
Kitchens
Furniture

www.re-sprayit.co.uk

11 Halifax Court, Dunston, Gateshead, NE11 9JT

07513 740 525

info@re-sprayit.co.uk



AVIRON CONSTRUCTION

Family business carrying out
the following services:

- JOINERY
- PLUMBING
- EXTENSIONS
- LOFT CONVERSIONS
- KITCHENS & BATHROOMS

Graeme: 07359 163043

Martin: 07984 015565

Aviron.construction@gmail.com

CJC

Digital Solutions

Cable & Satellite Company

Our Services:

- TV Aerial Installation
- TV Aerial Repairs
- Cable Replacement
- Sky Dish Installations
- Sky Signal Issues
- WE ALSO DO ALL WORK SKY ENGINEERS CAN'T
sky dish relocating onto scaffolding during building work
- TV Wall Mounting
- Star Link Satellite Installation
- CCTV installations
- All our engineers are fully DBS checked

sky

Freeview

Telephone: 07759 953679

WhatsApp: 07434 504500



CJC Digital Solutions



**15%
DISCOUNT
OAP**

**5 YEAR
GUARANTEE
WITH ALL OUR
WORK**





RYTON ROOFING & BUILDING CONTRACTORS

Covering the whole of the North East
& Northumberland

**Tel: 0191 906 5028
07939 134 033**

We undertake and include all aspects of roofing and building work, including:

- **Pointing**
- **Roof repairs large or small**
- **Full roof renewal**
- **Chimney work**
- **Lead work**
- **Felting**
- **Fibre glass roofing**
- **Liquid plastic roofing**
- **Rubber roofing**
- **Slating & tiling**
- **Brickwork**
- **Joinery**
- **Plastering**
- **All plastic work facias & guttering**

...and much more!

Voted No1 Roofers in the North East!



Call us today for a **FREE QUOTATION & FRIENDLY ADVICE**
RELIABLE 6 DAYS A WEEK SERVICE

"Today we cleaned 17 homes YET never left our house!"

Imagine owning your own domestic cleaning franchise, earning around **£65,000 per year profit** and never doing any cleaning yourself!

And you can work from home at times that suit your children, lifestyle or other commitments.

AT LAST, a real business that works and you can be really proud to own!



Our domestic cleaning franchise system is the longest established in the UK, and is easily the most successful with over 200 franchisees across the UK and Ireland.

Here are **seven crucial reasons why you should consider investing in a Time For You domestic cleaning franchise.**

1. Work from home
2. No staff worries
3. No invoicing
4. No stock required
5. The only franchise with a 100% Money Back Guarantee!
6. No cleaning done by you **EVER!**
7. Clients pay in advance!



Our goal is to do everything we can to help you create and maintain a successful domestic cleaning business of your own, working from home, with hours that suit you and your family commitments.

Being your own boss, and earning what you're really worth, without ever doing any cleaning yourself!

★ **Winner of Scotland's Best Business Award**

★ **Winner of HSBC  'Business of the Year' Award**



Proud Members of
The British Franchise
Association

for further details visit:

www.time4youfranchise.com



What's On

BLAYDON & WINLATON

ST. CUTHBERT'S CHURCH

Sunday service 10.15am, all welcome. Lite Bite Cafe Thursdays 11.15-12.45 with a friendly atmosphere and home-baking! For enquiries and Baptism or Wedding requests just contact the vicar, Revd Diane.

St Cuthbert's Church
rev_dianeryan@btinternet.com

WOMEN'S WALKING FOOTBALL

Come and join us for a free, and friendly game of Women's Walking Football with Ben Clark. Takes place every Friday from 2-3pm at Winlaton Centre, North Street, Winlaton NE21 6BY. The Winlaton Centre 07949265987

BLAYDON CARPET BOWLS

Come and join a friendly game of carpet bowls in St Cuthbert's Community Hall. Every Wednesday from 1-3 o'clock. No experience needed. A free cup of tea or coffee plus a biscuit is included in the price of £2. St Cuthbert's Community Hall 07949265987

THE BLAYDON SHED

A relaxed friendly drop-in for all men 18+, chat or pursue hobbies. We are currently at Clasper House (Next to Skiff) on a Tuesday 11-2.30pm, and Blaydon Library every Thursday between 11-2.30pm. £1 a session, hot drink and snacks free. infoblaydonshed@gmail.com

WINLATON EVANGELICAL CHURCH

Sunday Worship Service: 10:30am. Bible Study & Prayer Meeting: Tuesday 1.00pm. All warmly welcome. Please visit our website at www.winlatonevangelicalchurch.co.uk

Next to Public Library NE21 6AS
winlatonevangelical@gmail.com

ST CUTHBERT'S COMMUNITY HALL

Large hall in the centre of Blaydon now taking bookings for regular or one-off events. Contact Steve on 07966 496971 or by email. blaydonstcuthbert@gmail.com

FLOWER CLUB

Flower arranging demonstrations, practical workshops, talks take place first Tuesday of each

month except August at 7.30pm in St Anne's R C Church Hall, Winlaton. Visitors welcome £6 including refreshments.

St Anne's church hall Winlaton 01914132366

ST ANNE'S RC CHURCH

St. Anne's Sunday Mass 9.00am. For enquiries please email or contact 0191 4142654
St Anne's RC Church
st.annewinlatonrc@gmail.com

ST PAUL'S CHURCH

Sung Eucharist every Sunday 9am. All-age family service on first Sunday of the month at 9am. Holy Communion Wednesday 10am. St Paul's Church, Winlaton 01914529381

ST PAUL'S CHURCH HALL

We have a beautiful, fully refurbished Church Hall available for all manner of parties and celebrations. For further details and to book please get in touch St Paul's Church Hall 01914145061

ST JOSEPH'S RC CHURCH

St. Joseph's Sunday Mass at 11.00am. For enquiries please email or contact 0191 4142654
St Joseph's RC Church
st.annewinlatonrc@gmail.com

WINLATON LOCAL HISTORY SOCIETY

No monthly meetings just at the moment but please follow us on our website and facebook pages.

www.winlatonlocalhistorysociety.org.uk. Facebook – Winlaton Local History Society.

Email: winlatonlocalhistorysociety@yahoo.com West End Club

GATESHEAD LIBRARIES, ARTS & HERITAGE

Gateshead Arts Team delivers a wide range of friendly, creative workshops for all ages through our Gateshead Live programme and projects like Gateshead Art Diamonds, which is for people of retirement age. For more details, please email ColleenDewing@gateshead.gov.uk.

Gateshead Libraries

TRINITY METHODIST CHURCH

Worship every Sunday 10.45am everyone welcome. Monday needle craft 12.45-2.45pm. Tuesday 7.30pm Irish set dancing. Wednesday craft

club 10-12/1-3pm. Cafe church 3rd Sunday month. Coffee morning 1st Saturday month. Lucy Street, Blaydon 0191 460 6411

WINLATON PARKHEAD ESTATE GARDENS ASSOCIATION

Shop open every Saturday and Sunday 10am – 12 noon providing gardening essentials at affordable prices.

Winlaton Parkhead Estate 01914144337

WINLATON MILL VILLAGE HALL

Monday – Yoga 6-7, Tuesday – Chair Yoga 10.15 – 11.30, Karate 5.30 – 7.30, Thursday – Playgroup 10 – 11.30 Singing Group 7.30 – 10, Friday – Folk Group 7.30 – 10, Saturday – Coffee morning 10.30 – 11.30. Winlaton Mill Village Hall info@winlatonmillvillagehall.com

KARATE

Come along and try Karate! This martial art will improve fitness, self-defence skills & body awareness, but best of all it's really fun. Any questions? contact us. Winlaton Mill Village Hall 07912 533164

KALMA LIFE

Kalma Life Baby/Toddler yoga classes are childrens' first movements to a foundation of wellness devoted to aiding baby's development in a safe and stimulating environment. Sessions are fun and stimulating using yoga inspired stretches, sensory, song and rhyme. Trinity Church Blaydon www.kalmalifeuk.co.uk/gatesheadwest

WINLATON CAMERA CLUB

During summer months we meet each Tuesday 7pm and set off for local photo shoots around the North East. If you would like to come along either meet us in the car park or email at graemesnowball73@gmail.com Winlaton New West End Club 07552 616909

BLAYDON CHAIR BASED YOGA

Chair based yoga classes, seated practice and standing practice using chair for support in balances. Fridays 10-11am only £3.50 per class. Winlaton Community Centre 07515107774

WINLATON LIBRARY

Welcome to our friendly library. We offer: Knit/Natter and sewing (Mon and Fri), Rhymetime, (Fri 10 a.m.) books for sale and free refreshments. Special events throughout the year so come and join us at www.winlatonlibrary.org.uk or 0191 4336418

Winlaton Library

LEARN TO ROW

Come and have a go at Rowing on the Tyne in one of St. Ayles Skiffs or join our club and learn to row one of our sculling boats. Gateshead Community Rowing Club, Derwenthaugh Rd, Swalwell, Blaydon-on-Tyne, NE21 5LL Derwenthaugh Rd 07711798297

WHICKHAM AND DISTRICT U3A

Open to all, no longer in full time work. Monthly meetings with speaker 2nd Wednesday every month. Plus 16 Groups. Eg Dancercise, Men's Group, Walking, History. More info www.u3asites.org.uk/whickham St. Mary's Centre, Church Chare, Whickham NE16 4SH arthurcoulson@hotmail.co.uk

NORTHERN TASK FORCE

Our volunteer team meets several times a week at Rainton Meadows to help protect local nature reserves (Shibdon Pond, Milkwell-barn Wood, Crosslane Meadows). Tasks include installing fencing, clearing footpaths, invasive species control and scrub clearance. Register at durhamwt.com/volunteer Rainton Meadows Nature Reserve volunteer@durhamwt.co.uk

If you run a local charity, group or a non-profit organisation, you can list it in our What's On diary completely free at: www.tynevalleyexpress.co.uk/whats-on/



Fed and Watered is a shining example of what a true community hub should be—warm, welcoming, and inclusive for all. It provides a safe space where people can connect, support one another, and feel a true sense of belonging. From hosting gatherings for widowers and survivors of domestic abuse to offering a supportive environment for those facing mental health challenges, the café plays a vital role in the wellbeing of so many.

Beyond its community work, Fed and Watered delights visitors with its delicious breakfasts and wholesome lunches, all made with care and quality ingredients. The menu boasts an amazing selection of hot and cold beverages, ensuring there's something for everyone to enjoy, whether it's a comforting cup of tea or a refreshing iced drink.

With its friendly atmosphere, thoughtful initiatives, and dedication to both people and nature, Fed and Watered is so much more than a café - it's a space of warmth, connection, and community spirit, enriching the lives of everyone who walks through its doors. This includes everything from employing people with disabilities, use of therapy ponies & therapy dogs, teaching life skills to schools and children's groups, and so much more.

After a battle with Gateshead Council, we are struggling to stay open due to planning permission issues that arose during the COVID pandemic. Despite the challenges, we are truly hoping and praying that they reconsider their decision, allowing us to continue serving and supporting our community.

Follow our story at facebook.com/fedandwatered.cafe

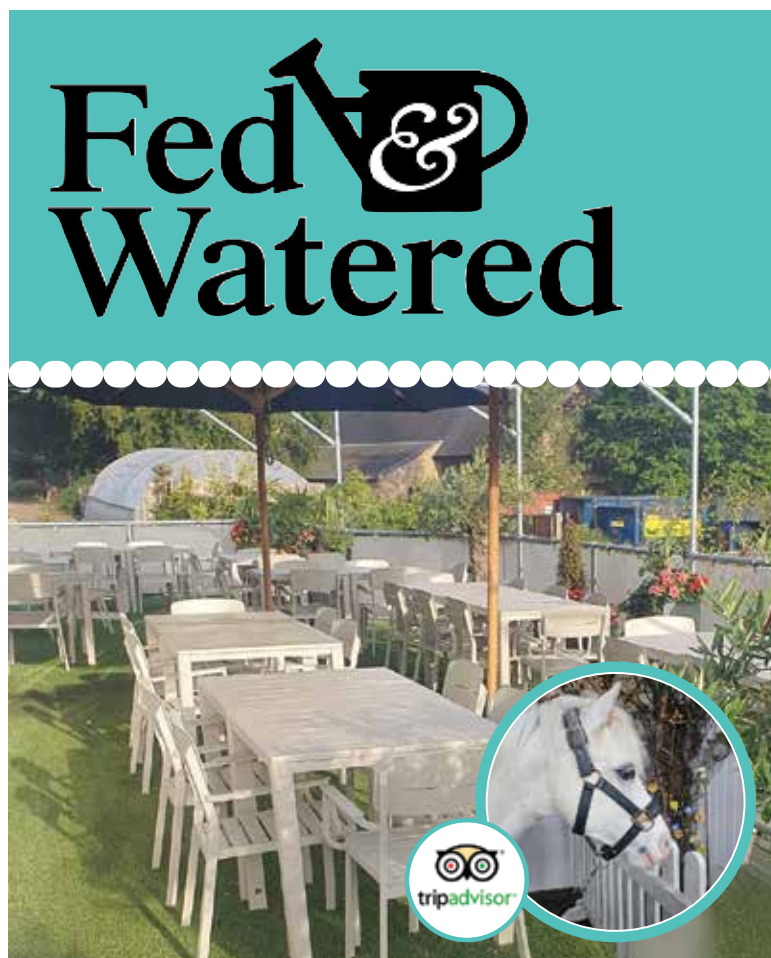

INSIDE OUT
SHEDS AND GARDEN ROOMS LTD

**Summerhouses,
Garden Rooms
Sheds and more!**

- Bespoke sizes
- Landscaping
- Choice of colours
- Supplied & Fitted
- Rubber Roofs

**Upgrade
your garden
for 2025**



DON'T DELAY, ORDER TODAY!



*Call us
today*

T: 0191 447 5471 M: 07742 163 372

E: insideoutsheds@gmail.com

Tyne Street, Blaydon, NE21 4BJ
(next to Starbucks and Greggs)





Walker & Son are a genuine family father and son run business who specialise in providing our customers with professional exterior cleaning solutions throughout the North East.

We use high tech equipment across our range of services to offer an unrivalled level of expertise to bring your home or commercial premises back to its best.



BEFORE

AFTER

BEFORE

AFTER

- **Gutter Cleaning with High Reach SkyVac Technology** (up to 40ft)
- **Fascia & Soffit Cleaning**
- **UPVC Cleaning**
- **Driveway & Patio Pressure Washing**
- **Conservatory Roof Cleaning** (Algae Removal)
- **Render, K-Render & Pebbledash Softwash Experts** (Algae Removal)

TEL: 0191 649 8751 MOB: 07853 637 952

INFO@EXTERIORCLEANINGNORTHEAST.CO.UK EXTERIORCLEANINGNORTHEAST.CO.UK



TERRA FIRMA GROUND CARE

FENCING & LANDSCAPES

From residential to commercial fencing in Northumberland, look no further.

- **RESIDENTIAL, COMMERCIAL & AGRICULTURAL FENCING**
- **FENCE REPAIR & MAINTENANCE:**
Extend the life of your fence with repairs and regular upkeep
- **CUSTOM FENCING DESIGNS:**
Privacy, security, decorative, and pet-friendly options
- **GATES:**
Custom made gates that complement your fencing and fit your space perfectly
- **RAISED GARDEN BORDERS & BEDS:**
Bold designs that add structure to your outdoor space
- **TRELLIS & GARDEN ARCHES:**
Custom made to elevate your outdoor space
- **GROUNDS MAINTENANCE SERVICE:**
Garden maintenance, border re-creation and general upkeep



FULLY
Insured

FREE
Quotations

Licensed
Waste
Carrier

Prudhoe, Northumberland.

Tel: 07947 787169 Email: adrian@terrafirmagroundcare.co.uk

www.terrafirmagroundcare.co.uk



FIND YOUR FREEDOM THIS YEAR!



**OVER
25 YEARS
EXPERIENCE in...**

- Mobility Scooter & Powered Wheelchairs
- Boot Hoists
- Wheelchair Accessible Vehicles
- Stairlifts
- Walking Aids
- Driving Assessments
- Finance Available



Chainbridge Road, Blaydon, NE21 5AB.
Next to Morrisons Fuel Station

Contact us: **0191 414 0240** or visit: **www.bewickmobility.co.uk**

Life's Lessons



An open letter musing about life, adulthood and the uncertainty of it all:

Dear reader,

Adulthood is a messy, glorious thing.

We go from childhood—a more structured routine juxtaposed with a freer set of responsibilities—into a wild unknown. In adulthood, there are so many twists and turns, a labyrinth of options and decisions, and that can be disorienting and frustrating.

In childhood, we are asked that familiar question, 'What do you want to do, when you grow up?' and you answer confidently - a doctor, a teacher, a world-famous actor. In childhood, becoming those things seems easy, but now you may answer with less certainty. Things seem harder than before.

Life can be turbulent and messy, as well as easy and seamless. Setbacks can come hand in hand with success.

One day you could take a step forward and then three steps back. Other days you take a step forward, pause, then try a risk by taking a step in a different direction. You never quite know where the road will take you.

It's easy to look around and feel like everyone has their life together. But here's the truth: everyone is still figuring things out. No one has all the answers. Everyone has felt lost at one point in their lives. Everyone is still learning.

Even if people seem like they have it all figured out, the reality is that every single person is trying to pave the way for their own journeys. Just like you, they are asking their own questions and wondering if they're behind in some areas of their life.

And figuring it all out can be hard. You can be confident and still feel self-doubt. You can feel anxious but still anticipatory, meeting the future with fearful but open arms. You can crave independence and seek stability and advice all the same.

All of these things are valid. And if you talk to others, you'll be surprised to hear that those around you experience this uncertainty and confusion too.

You are not alone.

If you feel out of sync, unsure of your next step, or find yourself taking risks and experiencing both failure and success, know that it's normal.

It's normal to outgrow people, to do career pivots, to feel lonely sometimes, and not know what you want to do or who you want to be. We don't need to have all the answers, maybe we never will.

And that's okay.

I see journeys as nonlinear, with no definitive end. There are bumps, diversions, and more before reaching any result. The fun lies in exploration and discovery.

Another truth: progress will look different for everyone. And the good thing about progress is that it can happen at any time.

You may be waiting for the perfect time to try something, but the reality is that there is no 'perfect' time. The point is that you try at all.

Some see age as a barrier, for example you may think that if you don't do something by the time you're thirty, that's your youth wasted. But success doesn't have an age limit: at any stage in life, one can pursue new endeavours and achieve their goals.

No one really knows what they're doing, life is a constant learning curve.

Know that it's perfectly okay to not have all the answers yet because no one else does either.



There is no right or wrong way, not really.

You have this one big, beautiful life, and it's okay to not know what to do with it. Along the way, you will slowly figure things out, you will celebrate wins big and small, you will fail but you will get back up and do it all over again. A quote from Arianna Huffington that I remember is, "Fearlessness is not the absence of fear. It's the mastery of fear. It's about getting up one more time than we fall down."

If you take one thing away from this letter, let it be this: wherever you are, know that you are not alone. We'll take this life one step at a time.



Katie Pharoah

Katie Pharoah
Writer for Tyne Valley Express
katie@tynevalleyexpress.co.uk



We can Unlock Your Sale Fast..

Our Auctions Sales are
designed to sell properties...

- At The Right Price
- With No Upfront Costs
- Smoothly & Professionally
- By A Guaranteed Deadline

Our services help those who are keen to sell quickly and avoid lengthy marketing and conveyance phases. Call us today to discuss.

Tel: **0191 4303025**

Email: **info@agpropertyauctions.com**

Anderson House, Crispin Court, Newbiggin Lane, Westerhope,
Newcastle upon Tyne, NE5 1BF

www.agpropertyauctions.com





DunhamFittedFurniture.co.uk

Made by Friendly Folk in Hexham



PARKERS
ELECTRICAL SERVICES LTD

SMART ELECTRICIANS FOR SMART CUSTOMERS



Fully Qualified, Napit Registered Electricians
Over 50 Years' Experience - 24 Hour Call Out

Tel: 07943 841146

Email: parkerselectrical@hotmail.com

Blaydon on Tyne, Newcastle.  parkers electrical services



**SELF ASSESSMENT
TAX RETURNS**
ACCOUNTS PREPARED

Get help from an ex Tax Inspector

GRAHAM TURNER
Accountancy
& Taxation Services

Call Now:

07867 517874

www.grturner.co.uk

Specialising in:
SOLE TRADERS,
SMALL BUSINESSES
& INCOME FROM PROPERTY

We are here to help!





PROVIDING QUALITY ROOFING

All work Guaranteed!

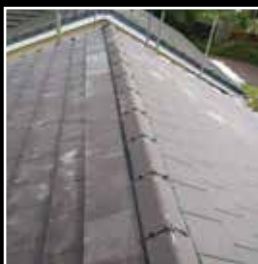

Please contact us for more information:

0744 9311611

Email: elliottspoonsroofing@yahoo.com

www.elliottspoons.co.uk

*Working in the Tyne Valley area
for Over 20 years!*

- Full roof replacements domestic & commercial
- Repairs - large or small
- Flat Roof - Felt and Rubber
- Conservatory Roofs
- Pointing
- Lead work
- Guttering



Trading Standards
Approved



What's On

RYTON, CRAWCROOK & GREENSIDE

BRIGHTEN RYTON

Community group to support and preserve the work of individuals and groups of volunteers working in the Ryton and Stella ward to restore and maintain the environment including: litter-picking, flower-beds, cemetery, memorial gardens, and heritage sites. Facebook page – www.facebook.com/RytonCommunity. Ryton and Stella ward brighthenryton@gmail.com

YOGA CLASSES

Held at Stargate Community Centre every Thurs at 2pm until 3pm. A variety of Yoga including sound bath. Suited all abilities seeking a more positive, happy, relaxed & confident part to your life. Call Carol for more info. Stargate Community Centre 07895417870

SOUND REVOLUTION

Breathwork and sound healing. Spiritual event for wellbeing. Highly recommended! Ryton Community Centre 07543268926

TYNE PHYSIO PILATES

Mat-work Pilates classes and 1:1 Pilates sessions led by chartered physiotherapist. Classes suitable for all levels and abilities. Mondays 9.30am & 10.20am. Wednesdays 6.15pm & 7.15pm. Saturdays 8.00am. 1:1 sessions are available Ryton Community Centre Tyne-physiopilates@outlook.com

RYTON SINGERS

Ladies choir, Pop, rock, gospel, musicals. Regular performances in the community. Lots of socialising and events too! Stargate Hall facebook.com/rytonsingers

RYTON YOUTH SINGERS

Youth choir for young people ages 11-16. Regular performances in the community. Rehearsals run every Sunday 12-1pm Stargate Hall Ryton facebook.com/profile.php?id=61551260005195

RYTON METHODIST CHURCH

SUNDAY MORNING 10.15am. Contemporary service with children's group followed by Coffee. MONDAY EVENING Girl's Brigade. WEDNESDAY AFTERNOON Ladies Fellowship meeting with guest speakers.

SATURDAY MORNING 10am – 12pm. 2nd Saturday of the month only. Coffee and cake, raising funds.

Ryton Methodist Church 0191 4606411

HOLY CROSS CHURCH

SUNDAY 10.30 am Holy Communion, SUNDAY 10.30 am Young Church held in Church Hall, Ryton Village, THURSDAY 10.00 am Holy Communion. Please check Holy Cross Website for further information.

Holy Cross Church. 01914529381

HOLY CROSS CHURCH HALL

Thinking of holding party or celebration, this may be the perfect venue for you. Church Hall has COVID-19 measures in place. For further details please telephone us using the details provided.

Holy Cross Church. 01914135233

RYTON OUTDOOR BOWLING

Home to the Towers, Vets and Women's Clubs. Based in Ferndene Park, Ryton. Come and join us either for pleasure on most afternoons or Sunday (am) or in Competitions throughout the Summer.

Ferndene Park - 01914133872

MEN'S SHED RYTON

Carving out companionship, good old-fashioned conversation in a wif free environment. Meetings every Tuesday and Thursday 10-3.

Ryton Methodist Church rytonmensshed@proton.me

GARDEN, GATHER & NATTER

We welcome people of all ages and abilities to come and get involved in this wonderful green space. Wednesday mornings from 9:30 (weather permitting!). For more immediate information on events, you can find us at facebook.com/ferndeneparkryton Ferndene Park, Ryton. friendsofferndene@outlook.com

RYTON & DISTRICT CAMERA CLUB

Ryton & District Camera Club meets every Tuesday at 7.30 pm in the Ryton Community Centre, Cross House, Ryton, NE40 3QP. Anyone interested in photography will be made very welcome whether an expert or beginner. Ryton Community Centre www.rytoncc.weebly.com

STARGATE COMMUNITY CENTRE

Wednesday stargazers baby and toddler group 9.30am to 11.00. Thursday 2.00 to 3.00 Yoga. Thursday 6.00 to 7.00 ryton singers. Sunday 11.00 ryton mini singers. Stargate community centre fiona.todd33@gmail.com

BABY AND TODDLER GROUP

Baby and toddler group Wednesday morning 9.30 to 11.00 term time only Stargate and Crookhill community centre - fiona.todd33@gmail.com

CLARA VALE VILLAGE HALL & BUSINESS CENTRE

Set in a beautiful, peaceful setting with spacious refurbished rooms (incl. kitchen) available to hire for classes, meetings, hot-desking and events. Free wifi, ample free parking, disabled parking and access. Hire rates start at just £10/ per hour. www.claravale.org.uk bookings@claravale.org.uk

CRAWCROOK SLIMMING WORLD

Come and join us in Emmaville Hall on Wednesday's at 9:00am, 10:30am, 5:30pm & 7:00pm. Emmaville Hall - 07894 284343

SOUND RELAXATION (SOUND BATH)

Deep relaxation and restoration with soothing sounds of relaxing instruments that transport you to healing state of mind. This holistic wellbeing experience is for mind, body, and soul. Fourth Saturday of the month from 7 pm to 8:30 pm £25.

Greenside Community Centre 07543268926

LUNCHTIME RELAXATION

Relaxation and meditation session with soothing sounds of relaxing instruments that transport you to healing state of mind. This holistic wellbeing experience is for mind, body, and soul. Every Friday from 12.30 to 1.30pm – £12. Greenside Community Centre

07543268926

HOLY SPIRIT CHURCH

All Sunday morning services, including Children's Club, are held at Holy Spirit Church. For other services and venues see our website. Venue hire is also available at St John's Community Hall at very reasonable rates.

Crawcrook info@greensideparish.org

CENTENARY METHODIST CHURCH

Sunday Morning Worship 10.30am. Every Saturday morning 10.30am till 12 noon Coffee Morning. Drop in for a chat and a coffee/tea.

Centenary Methodist Church information@centenarymc.org.uk

LIBRARIES, ARTS AND HERITAGE IN GATESHEAD

We are pleased to release a full programme of events taking place across Gateshead Libraries Arts and Heritage. Book events online at gatesheadlibraries.eventbrite.com or visit your local library.

Crawcrook Library LynneCorder@Gateshead.Gov.Uk

PRINTMAKING SESSIONS

Every Monday 1-3pm, Crawcrook Library. A friendly, weekly creative session for people 55+, led by Equal Arts, working with professional artists to explore accessible printmaking techniques. Sessions are dementia-friendly and FREE but a suggested £3 donation is welcome.

Crawcrook Library. 0191 2611619

BABY & TODDLER YOGA

Kalma Life Baby/Toddler yoga classes are childrens' first movements to a foundation of wellness devoted to aiding baby's development in a safe and stimulating environment. Sessions are fun and stimulating using yoga inspired stretches, sensory, song and rhyme. Emma Hall Crawcrook www.kalmalifeuk.co.uk/gatesheadwest

If you run a local charity, group or a non-profit organisation, you can list it in our What's On diary completely free at: www.tynevalleyexpress.co.uk/whats-on/



Based in the Tyne Valley for over 15 years
Providing quality products at affordable prices



Blinds for every room

We have blinds for every room and every budget. We combine craftsmanship with superb design and all our products have a three year guarantee with free fitting.

Made-to-measure

We can provide made-to-measure and ready-made blinds in vertical, Roman, Venetian, roller and wooden designs. We also specialise in conservatory blinds.

A personal service

If you are unsure of the right blinds for your home or room, we can offer advice. View blind samples in your own home so you feel confident in your purchase.

Trust the experts

With more than 15 years in the business, we will provide you with a fully professional service from start to finish. All blinds are supplied and fitted to child-safety standards. Contact us to discuss your individual needs.



Perfect fit window blinds (no drilling)

Free measuring and fitting service, please call to arrange a free home visit covering Newcastle-upon-Tyne, Northumberland and Gateshead.

Call now: **0191 413 6212** Visit our website: www.blindsryton.co.uk



VERTICAL BLINDS ROLLER BLINDS ROMAN BLINDS VENETIAN BLINDS WOOD BLINDS CONSERVATORY BLINDS

RYTON CROSS COMMUNITY SOCIETY LTD

Ryton Cross Community Society
Upstairs @ Ye Olde Cross

MEMORY CAFE

2nd Thursday of every month
10.30-12.30

A drop in for those with memory loss or dementia and their family or carers run by our volunteers.

Offering friendly interaction, refreshments and a range of activities including chair yoga, arts & crafts, manicures and hand massage.

COMMUNITY CINEMA

4th Thursday of every month - 7pm

Showing a wide range of films past and present, tickets £4 (limited numbers apply)

KIDS EASTER CRAFTERNOONS

Selected dates in Easter Holidays
Refreshments and crafting materials provided.
Keep an eye on our facebook page for further, up to date information or contact:

liz.smithcommunityrccs@gmail.com.



ryton cross community society

ourvillage ourpub #ouryeoldecross

Nicola Minett



☎ **07935 815657**

✉ maid2sparklene@outlook.com

🌐 maid2sparklecleaning.co.uk

📍 **MAID 2 SPARKLE NE LTD,**
20A FRONT STREET, PRUDHOE, NE42 5HN

Services we offer:

- ★ Basic house keeping
- ★ Domestic cleaning (general & deep cleans)
- ★ Commercial cleaning
- ★ End of tenancy clean
- ★ Office cleaning
- ★ Oven cleaning
- ★ Laundry services
- ★ Ironing services
- ★ Holiday home change overs
- ★ Biohazard specialist cleaning



New Roofs
Roof Repairs
Dry Ridge
Slates/Tiles
Fascias & Soffits
All uPVC Work
Guttering & Downpipes
Chimneys
Brickwork
Re-pointing
General Building
Roofing Surveys
Driveway Cleaning
Moss Removal

TC Home Improvements Ltd provide first class, professional Home Improvement Services

We are experts in all aspects of roofing, our team are fully trained and are proud to offer our home improvement services listed.

For a **FREE** estimate and survey please call:

Freephone: **0800 7471007** Mobile: **07392 904024**

Office: **0191 4329710**

E-Mail: **tchomeimprovements2014@gmail.com**

www.tchomeimprovementsltd.co.uk



Locksmith and UPVC Windows & Door Repair Specialist.

COMMERCIAL & RESIDENTIAL CUSTOMERS:

- Genuine local Locksmith
- 24 hour Locksmith service
- Door & window opening including jammed uPVC doors
- All types of locks, handles or hinges changed or upgraded
- Snapped key removal
- DBS (Police Background Checked)

**NO
CALL OUT
CHARGE**



All work comes with a 12 month parts and labour guarantee

0759 595 3838

www.fortifylocksmiths.co.uk

NORTHERN STAMPS



Do you have or do you know somebody that has GB and Commonwealth Stamp Collections for sale?

Northern Stamps has been established in the North East of England for 14 Years. We are able to Offer competitive prices, and are able to travel Anywhere in the North East.

Buy/Sell or Contact Us at:

www.northernstamps.com

Mobile: **07973 677447**

Email: **info@northernstamps.co.uk**

Probate Valuations also done. Please contact for pricing details

NORTHERN STAMPS

HOME OF THE RANGE COOKER...

CREATE YOUR DREAM KITCHEN WITH STUNNING APPLIANCES



Walter Dix & Co

AGA and Range Cooker Specialists

1 Stirling Court, Team Valley, Gateshead, NE11 0JF
0191 482 0033 See our full range at www.wdix.co.uk

RANGE COOKERS • REFRIGERATION • EXTRACTION HOODS • COOKWARE



Interior Glass Cleaning *for your home*

- Windows, Mirrors, Interior Glass
- Fully Insured
- DBS Cleared
- Blinds & Shutters
- Free Estimates

Contact Julie on
T: 07786 720 642
E: Insidesparkle48@gmail.com

Follow Inside Sparkle on: 

E Peart Funeral Directors

We create every funeral individually, just for you.

E Peart Funeral Directors are here to support and guide you. We offer a friendly and professional service to families.

- 24 - hour service
- Bereavement advice
- Transparent pricing
- Home visits
- Private chapel of rest
- Floral tributes
- Memorial masonry
- Prepaid funeral plans

Ryton

0191 413 2318

1 Kepier Chare
NE40 4TS

Call us for immediate support, advice or to arrange a home visit or to find out more about our prepaid funeral plans. We are here to help 24 hours a day.



www.epeartfuneraldirector.co.uk



Tyne Valley Expressions

Northumbrian Writers Group...

Comprises six sub-groups meeting weekly (term-time) in Hexham, Ponteland, Morpeth and on Zoom.

If you would like to find out more about these friendly classes, please email Claire on: claire@claire276.plus.com

To be continued...

I really enjoyed this unique take on the journey of the River Tyne meandering its way through the course of history. Paul writes some very interesting pieces from the perspective of the romans in Northumberland, hopefully we might see another story soon! Kim.

Paul is a Financial Education Consultant living in the Tyne valley. He has been writing a wide array of stories and poetry since his school days. He has a large body of work, most of which is yet to be released to a wider audience. Twisting plots infused with his own unique humour are a constant theme. There is a lot more to come from this clever and creative writer.

Down to the sea - the life and times of the River Tyne.

'The source of the North Tyne River,' it says, inscribed on the stone obelisk. I am honoured. My birthplace officially recognised – at last. Better late than never I suppose. In fact, I got two mentions, how good is that! More about my Southern twin another time.

In my youth I rose from the moss beneath the dark brooding fell, full of energy. I just felt the urge to rush forth and explore as much as I could as quickly as possible. It was a blast. However, after many cycles of my life, things became a little mundane. I became aware of reincarnation as I matured, grew old, then disappeared into the sea, only to be reborn once again beneath that dark fell. Then you humans arrived and that was a game changer. Every time I sprang forth, you were doing things. All sorts of things. Let me tell you more on my journey down to the sea.

The land and the people gradually evolved. The last ice age proved to be a very entertaining period. I couldn't go anywhere for a while, then it warmed up a little and I resumed my seventy-three-mile journey to the coast. Your ancestors flourished, especially when hunting woolly mammoths. I used to think your ancestors were a wolf pelt short of a full coat, and maybe they were individually. But working as a team, wow, they were good! Unfortunately, not good news for the mammoth. The great ice flow shaped and etched the landscape, creating steep sided valleys through which I once more worked my way. Your ancestors lived in a bountiful land of rolling hills, moors, and valleys. Wild game was plentiful and the soil rich in nutrients on broad floodplains. Then the Romans arrived.

You must agree they liked to leave their mark. An attitude of 'anything you can do, I can do better' and they built a wall, also seventy-three miles long! The rapid pace of change that they instigated was impressive and some of the characters I got to see, interesting to say the least. Take legionary Junio and his pal Felix. I remember them sitting on the bank there, drinking wine after a summer plodge, and Junio being very upset. He somehow dropped the new shield boss, meant for the First Spear at Corstopitum, into my waters. Unable to swim he decided to avoid the Centurion's wrath and do a runner. Felix reminded him of the death penalty for desertion. Junio explained that he planned to stay low and join the Ninth Legion who were heading north into the highlands.

'I'll come back in a year or so when it has all blown over' he said.

I don't actually recall Junio ever coming back, or the Ninth Legion for that matter.

Reaching Wylam, I recall a young boy, up there in that small white cottage on the bank. He was always busy spinning hoops, making things and I remember he had some kind of fetish for boiling kettles and staring at the steam. But I guess when you are poor anything seems magical. He wasn't always poor, mind you. When he grew into a young man he disappeared for a while. Then one day I was rolling by as usual, and there he was, a dapper young gentleman in his fine clothes and top hat. Clearly a man of means. Seems he went away and became a success riding the gravy train, his career took off like a rocket. Amazing.

Curving past the Newburn ford I am reminded of that battle between the English and Scots. Given that my north artery is almost in Scotland and my south in England, I don't want to take sides here, as I obviously can claim to have a foot in each camp. But it is fair to point out that the way the Scots crossed my waters on to the English side became a textbook move on how to conduct an opposed river crossing. History in the making!

Speaking of which, before they built Holy Cross church and that beautiful steeple at Ryton, it was known as Moot Hill by the Vikings. I recall my tidal reach allowing them to sail their long boats up to New Burgh and crown their kings, right there.

As I reach old age again, I am pleased to say I am the 'coaly Tyne' no longer. The abundant salmon negotiating my currents, along with anglers from far and wide, are testament to how much I have cleaned myself up. A positive note to end on as I complete my journey down to the sea.

I have many more stories to tell you, and I will soon, when I come back. Until then, go with the flow and carve your own way!



Paul Whittle

Paul Whittle - Author
Northumbrian Writers Group



L. Richardson

Roofing & Building Services

ALL ASPECTS OF ROOFING WORK UNDERTAKEN

With over 18 years experience we offer the best possible service throughout the Tyne valley and beyond.

ROOFING

We undertake and guarantee all aspects of roofing work including:

- Repairs-large or small
- Full renewals
- Chimney work
- Dormer roofs
- Pitched roofs
- Felt roofing
- Fibre Glass roofing
- Liquid plastic roofing
- Rubber roofing
- Flat roofing
- Lead work



All work
fully insured.
18 years
experience.

Other services:

Our experienced and trustworthy team also provide the following skills and services"

GROUND WORKS

- Block paving/resin/tarmac or gravel driveways
- Re-pointing - either brick or stone Patios and landscaping
- Plastering or rendering
- Brick laying and building work



Tel: 0191 413 1401

Mobile: 07778 520 636

Email: leerichardsonroofing@outlook.com

26 Derwent View, NE21 6LP



leerichardsonbuildingandroofingservices





At Northumberland Motorhomes, we offer comprehensive repair and maintenance services to ensure your motorhome is always road-ready for your next adventure.

- Habitation service and water ingress inspections
- LPG gas safety and soundness testing
- Motorhome repairs, including damp repair
- Accident damage and insurance repairs
- Plastic and GRP body panel repairs
- Truma boiler fault diagnosis and repair
- Alde fluid change
- Accessories fitting: wifi, solar panels, bike carriers & awnings



www.northumberlandmotorhomes.co.uk
info@northumberlandmotorhomes.co.uk
07747 623721
 Unit 9, stargate industrial estate, Ryton, NE403DG

Wylam
 Painting & Decorating

**Interior & Exterior
 Domestic & Commercial
 Gutters Cleared & Cleaned
 Free Estimates
 Fully Insured**

t: 07981 895 835
wylampaintdecs@aol.com



Receive a 10% Discount
 when mentioning this advertisement

DOUBLE GREEN CARE

ECOLOGICAL CLEANING & GARDENING SERVICE
 WITHIN A 10 MILE RADIUS OF CRAWCROOK

GARDENING
 General
 gardening maintenance
 and landscaping.

CLEANING
 Domestic cleaning with
 provided ecofriendly
 cleaning products.

**RELIABLE AND PRECISE LADY GARDENER/ CLEANER
 WITH MANY YEARS OF EXPERIENCE AND REFERENCES**

Tel: 07564 544 504



ACORN
 STAIRLIFTS

0800 016 9496

Quote Ref: 21148

In Partnership with:

The Bed and Chair Centre

Unit 4, 10 Front Street, Prudhoe,
 NE42 5HJ

Robin Building Services

Local Family Run Business Established 1980

Plumbing, Heating & Gas

- Bathrooms & Wet rooms
- Boiler Installation, Repair & Servicing
- Landlord Safety Certificates
- Leaks & Bursts / Toilets & Taps

Building

- Extensions & Alterations
- Joinery
- Loft Conversions
- Repairs & Maintenance

No job too small contact us today for free advice & a competitive quotation



Call Kristian on:

Tel: 0191 413 2990 Mob: 0774 082 3639

robinbuildingservices@talktalk.net

www.robinbuildingservices.co.uk



8 Barmoor Terrace, Ryton
Tyne & Wear NE40 3BB

T: 0191 447 1450

E: lowtherfuneralservices@gmail.com

W: www.lowtherfuneralservices.co.uk

A family run independent funeral service with a Private Chapel of Rest offering 24 hour personal care. We aim to provide a dignified, professional service of the highest standard that only a truly independent funeral director can provide. We offer funeral packages with fair prices starting from £1350 for a simple cremation or bespoke funeral services to ensure your needs are taken care of. We offer home appointments and can also collect you if you have no transport to visit your loved one. Take away the worry of funeral arrangements with our pre-payment plans, see our website for details.

Packages

Simply Cremation - £1350

A direct cremation including third party costs (cremation fee and professional services) with no service or attendance. Simple coffin and ashes scattered in the Garden of Remembrance or returned.

Direct Cremation with a service - £2550

A direct cremation including third party costs (cremation fee and professional services) with the use of an estate car to transport your loved one prior to friends and family meeting at the crematorium. No limousines included. There will be a choice of a religious service or non religious ceremony at the crematorium. Options of coffin include The Morpeth (light oak veneered) or The Arran (dark oak veneered).

Bronze Package - £2850

A cremation service including third party costs (doctor's fee, cremation fee, minister or non religious celebrant fee and professional services). Hearse only and no limousines. Options of coffin include The Morpeth (light oak veneered) or The Arran (dark oak veneered).

Silver Package - £3100

A cremation service including third party costs (cremation fee, minister or non religious celebrant fee and professional services). Hearse and one limousine included. Options of coffin include The Morpeth (light oak veneered) or The Arran (dark oak veneered).

Gold Package - £3350

A cremation service including third party costs (cremation fee, minister or non religious celebrant fee and professional services). Includes hearse and two limousines. Options of coffin include The Morpeth (light oak veneered) or The Arran (dark oak veneered).

Excludes

Church Service • Purchase of a Grave • Flowers • Obituary Notice • Out of Area Burial Charges • Order of Service



@lowtherfuneralservices

*These packages are cremation only based at Mountsett, other crematoriums are available.
Please contact us for prices for burial.*



What's On

HEDDON, HORSLEY & WYLAM

THE HEARTH CENTRE

Check out The Hearth's exciting programme of events and workshops for Spring/Summer, including art, live music and theatre. - The Hearth Art Centre www.thehearth.co.uk/whatson
KEEPING FIT AND FLEXIBLE
 This is a dance based fitness class aimed at the over 50's. If you enjoy moving to music come and give us a try. 10.00-11.00am on Wednesdays.

James Knott Memorial Hall
 01661 853365

HEDDON BALLROOM DANCING CLASSES

We welcome beginners and those with experience. Classes take place every Tuesday during term time in the Knott Memorial Hall from 8 - 10pm. Teachers have endless patience and everyone has great fun. Find a partner and give it a try.

Knott Memorial Hall
 07936 542226

HEDDON METHODIST CHURCH

Everyone is welcome to our Sunday services which take place every week at 10.30am, as well as the Coffee Morning we host every Thursday 10am - 12 noon. For baptisms, wedding and funerals please contact us.

Heddon Methodist Church
lynda.coulthard@methodist.org.uk
SINGERS

Ad Murum Singers are a community choir. We enjoy a wide range of music, and constantly explore new ways to make singing fresh, fulfilling and fun. Always keen to welcome new members of all ages and abilities
 Heddon Methodist Church
 01912740217

HORSLEY BOOK CLUB

Horsley Book Club meets every first Friday of the month in The Hearth cafe from 3 pm. We read a variety of books and sometimes have play readings for fun.
 The Hearth cafe in Horsley
 01661853919

THE HEDDON PATCHERS

A quilting and patchwork group who meet every other Wednesday in the Women's Institute at Heddon on the Wall at 10.30am. We have an excellent tutor and welcome new members.

Women's Institute
 01661820568

HEDDON LOCAL HISTORY GROUP

We host a series of monthly talks (usually on the second Monday in the month) by different speakers on a wide variety of subjects of local interest to which all are welcome. Meetings start at 7.30pm, details at www.heddonhistory.weebly.com

Heddon Methodist Church on Towne Gate - 01661853095

HEDDON WOMEN'S INSTITUTE

Meetings held first Monday of the month from 7pm. For more information contact our Secretary.
 Heddon WI Hall - 01661 853365

HEDDON ART GROUP

We meet fortnightly on alternate Tuesday afternoons from 1:30 to 3:30 and Wednesday evenings from 7:00 to 9:00. New members and interested visitors are always welcome to share their interest in art, whether painting, drawing or other media.

Heddon W.I. Hall
chambers497@btinternet.com

FITNESS CLASSES WITH SCOTT

Two new fitness classes at Knott Memorial Hall in Heddon on the Wall on Tuesday Mornings: 9:30 am LBT-Legs Bums and Tums, 10:30 am Stretch. £5 per class or 2 for £8. To book go to: Bookwhen.com/scottmiller. Walk ins welcome.

Knott Memorial hall
sjmm2412@aol.com

HORSLEY VILLAGE CHURCH

Services each Sunday at 11am. Please visit our website at horsleyvillagechurch.chessck.co.uk for more information
 Horsley Village Church
horsleyvillagechurch@gmail.com

DRU YOGA CLASSES

Dru Yoga Classes every Wednesday at the Hearth, 6:30pm till 7:30pm.

The Hearth - 07545865009

WYLAM INSTITUTE

This grand Victorian building has two main halls and various other smaller rooms for hire. With competitive hire charges, why not consider using the Institute for your next birthday party, family gathering or fundraising event.
 Wylam Institute

01661852498

WYLAM METHODIST CHURCH

A warm welcome awaits you. Regular services and activities throughout the week, please get in touch for details. Rooms are also available for hire for meetings / parties etc

Chapel Lane, Wylam
 01661832717

ST OSWIN'S

Church Services are at 9.30am* Thursday and 8.00am & 10.00am* Sunday (*are currently live streamed). All, including children, are welcome. Church Hall also available to hire. www.stoswinschurchwylam.chessck.co.uk/

Church Road, Wylam
wylamst.oswin@hotmail.co.uk

WYLAM CHURCH HALL

Now fully reopened with extended up to date facilities, has its own sheltered private garden and is available for hire. Suitable for most functions including children's parties. The home of Wylam's uniformed organisations.

See our website www.stoswinschurchwylam.btck.co.uk for further details.

Church Hall, Church Road
writeonly@gmail.com

WYLAM WOMENS INSTITUTE

Meets every 3rd Tuesday of the month in Wylam Institute at 2 p.m. All Visitors very welcome. For further details, please contact us using the details provided.

Wylam Institute - 01661 853713

PHYSIO-LED PILATES

Physio-led Pilates - small and friendly classes. Tuesday mornings: 9-10am - Level 2, 10.10-11.10am Level 1 (suitable for clients with low bone density). 11.20-12.20 Level 1. Please get in touch if you have any queries or would like to join!

Wylam Institute
pilatesphysio4you@gmail.com

LOCALLY GROWN VEGETABLES

Growing and sharing veg across the Tyne Valley. Working with nature, linking with other local producers, a community enterprise for you to join. Check out all the details and sign up at www.golocalfood.org.uk
 Ovington & Matfen
admin@golocalfood.org.uk
CHRYSLIS CLUB TYNEDALE
 Provides activities, stimulation and social opportunities for people with dementia, carer support, information and counselling. The outreach group for Prudhoe district is held every 1st and 3rd Tuesday afternoon of the month.
 St Oswin's Church Hall, Wylam
 07760124539

EXERCISE CLASSES

Mondays: Pilates 9.30 - 10.20am. Post Natal Exercise Class 10.30 - 11.20am. Tuesdays: Strength & Conditioning 7.00 - 7.50pm. Men's Conditioning Class 8.00 - 8.50pm. Thursdays: Pilates & Conditioning 9.15am - 10.05am. Beginners Pilates 10.15am - 11.05am

Methodist/St Oswins Hall
 07747624541

OVINGHAM AND DISTRICT CHOIR

Ovingham and District Choir (Mixed Voice) meets for practice in the Reading Room on Tuesday evenings from 7:45 to 9:30pm. A wide repertoire is sung but the ability to read music is not essential. New members are always welcome.

Ovingham Reading Room
ianwarburton25@gmail.com

PILATES & FITNESS

SSFitness, a wealth of knowledge and experience. Classes are based in Ovingham and surrounding areas. Pilates sessions Tues, Wed & Friday in Ovingham. Full timetable is available on www.ssfittnesspt.co.uk or contact Diane on 0783292542 Based in Ovingham
 Diane - 07830292542

If you run a local charity, group or a non-profit organisation, you can list it in our What's On diary completely free at:
www.tynevalleyexpress.co.uk/whats-on/



WATSON BUILDERS



**New Builds • Extensions
Conservatories • Conversions
Loft Conversions • Drives
Ground Works • Free Quotations**

**Tel: 01661 833127
Mob: 07990 525 439
Email: sw@watsonbuild.com**

BORDER REIVER ARCHERS



We are a Target Archery club, shooting at Ovingham Middle School sports field on Sundays and regularly deliver Taster Sessions for those wanting to try this inclusive activity.

Our 1 x hour Taster Sessions suit those who wish to indulge their inner Robin Hood or Katniss Everdeen. They are suitable for everybody 5 years old plus (with responsible adult), as individuals, couples, families or groups of up to 15.

We are currently accepting applications to join our next Beginners Course, suitable for total novices who would like to start archery and join a club. This takes 3 hours per week over 3 consecutive weeks and will start in April.

Please feel free to contact us by email or telephone to discuss your specific requirements.

**Tel: 07505975509 (Dave)
Email: borderreiverarchers@yahoo.com**

FIND US ON
FACEBOOK



**Full details can be found on our website:
www.borderreiverarchers.co.uk**

Have you got failed double glazing?

Are you sick of the cold drafts? **YES?** ...then call Michael today!
Broken locks or hinges?

No silly call out charges FREE quotations - Change your panes, not your frames - Save £££'s by repairing.



From this...

to this...

**So if you see condensation in your windows
just give me a call...**

Michael Carroll of M.B.C Double Glazing Repairs LTD is fast becoming the Tyne Valley's most trusted glass expert when it comes to steamed up double glazing.

Why not spend a few minutes checking your home to see if you have any failed double glazing? If you act now you can avoid these problems.

Michael has a simple cost saving solution of being able to just replace the glass!



**We can replace steamed up double glazing panels,
broken window & door locks, hinges and handles.**

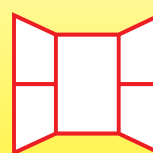

M.B.C
Double Glazing Repairs

07949 909 580 or 0191 697 1790

Email: **m.b.cdoublinglazingrepairs@gmail.com**

www.mbcdoublinglazingrepairs.co.uk



★★★★★
5/5 on Yell.com



Jesmond Jetclean

Restores Drives, Paths and Patios

High Pressure Cleaning Services for:

- Block Paving
- Concrete
- Tarmac
- Paving Slabs
- Decking
- Seeded Resin
- Natural Stone
- Walls and Fences

FULL SEALING SERVICE AVAILABLE FOR LONG TERM PROTECTION



Before



After

CLEANING BEYOND YOUR EXPECTATIONS

For a FREE estimate call Peter on

07909 094 711

www.jesmondjetclean.co.uk

David Castonguay

HANDYMAN

- Painting
- Ceramic Tiling
- Laminated Flooring
- Garden Work
- Building Repairs
- General Maintenance

No job is too small!



Just call: 07889 474364

Email: handymantynevalley@gmail.com

FREE ESTIMATES



Thinking of selling your motorhome or campervan?

Get your free expert valuation today



Your local specialist within the UK's largest motorhome broker network

MotorhomeDepot.com makes buying and selling motorhomes easy and secure. With our no-sale, no-fee service, broker Chris Gage handles everything—from ads to key handover—combining local expertise with a trusted national network.



For the best price call **Chris Gage**
on **0191 354 5997** or email
chrisgage@motorhomedepot.com

FurnitureClinic

care and repair



Is your furniture in need of a little care and attention?

From a dirty sofa to a scuffed bolster or a tear in your arm chair, Furniture Clinic is here to help you.

Our dedicated, friendly and professional team will visit you at a convenient time to give you a no obligation quote, and on many occasions will carry out the job in the home. If the job is more complicated, they will take the item to the workshop and return it to you when it is completed.

As well as repairs, we also provide a cheaper and faster alternative when it comes to updating your home and car's interior - we can re-upholster and re-trim leather and fabric furniture, or even carry out a complete colour change.

Re-trimming is available for both classic and modern cars. As leather specialists, we can custom match panels and seats to blend in with the rest of the leather, rather than re-trimming the full interior. This option saves you a lot of time and money, and will help retain the authenticity of a classic car.

In addition, French polishers are able to clean, repair and carry out full restorations to any wooden items.

As industry experts, Furniture Clinic serve many large national business needs, such as hotel and restaurant chains. Their diverse and respected client base means that you can feel confident knowing Furniture Clinic is the right company for you.

To find out more about we can do for your items, give us a call on **01207 282 644**.

Full Leather Restoration Service

- All aspects of upholstery
- Auto interior trimming and repairs • French polishing
- Specialists in bespoke restaurant banquet seating

Full Re-upholstery Service

- Some repairs can be undertaken in your home by our NVQ qualified upholsterers and leather technicians, or larger jobs brought into our fully equipped workshop
- Specialists in bar bench seating

- Rips
- Cigarette Burns
- Holes
- Cat Scratches
- Re-Colouring
- Cleaning
- Stain Removal

- Cracking
- Panel Replacement
- Spring Repair
- New Foam
- Colour Matching
- Frame Repairs



COVERING THE WHOLE OF THE NORTH EAST

Unit 13C, Tanfield Lea Industrial Estate North,
Tanfield Lea, Stanley, Co Durham, DH9 9UU

Tel: 01207 282 644

Email: northeast@furnitureclinic.co.uk

www.furnitureclinic.co.uk





Active Ageing

How to be more active without exercising

How to be More Active Without Exercising

Being physically active is one of the best things we can do to age well, fight off disease and manage our weight. We know it's good for us, but at the same time it can be so hard to start and keep going. So many people have bad memories of PE at school, or think that exercise means running or getting sweaty in a gym, which definitely isn't for everyone.

However, there are plenty of ways that you can be active every day without having to put on trainers, change your clothes or pay for a gym membership. These everyday tasks can improve your fitness without you even knowing it, which can result in you living a longer and healthier life. The British Medical Journal has recently said that regular daily movement is like a "longevity jab", which can add up to eleven years to our lifespan. Incidental daily movement reduces the risk of aches and pains, boosts your metabolism and mental wellbeing, while also helping you to be more heart healthy.

Taking the Stairs

This is my favourite way to get in a bit of easy activity, when you take the stairs you are using lots of big muscle groups, boosting your hip mobility and reducing the risk of cardiovascular disease. If you have stairs at home try doing a few extra trips every day, and at work try to give the lift a miss and use the stairs, and if you can run up and down you get an even better reward!



Get on Up

If you work from home or spend a lot of time sitting, it can really impact your health, so try to get up and move around every half an hour or so. Sit to stand movements work a wide range of muscles, and also help to improve balance and stability, all of which help prevent falls. And if you have grandchildren, play with them down at their level. This gives you lots of opportunities to get up and down from the floor, which will improve your flexibility and dexterity, as well as joining in the fun with the young ones!

Super Clean

Vacuuming, mopping and dusting can be real chores, but while you are cleaning you are also getting a good workout. You are moving a lot in different ways, and if you try to Hoover

or mop a bit faster you can raise your heart rate and burn more calories, and get the cleaning finished quicker!

The Outdoor Gym

Gardening is a great way to be active, as well as giving you the chance to get some fresh air. Cutting the grass, weeding, bending and lifting all mimic the effects of being at the gym, and are good ways of lifting your heart rate and working your muscles. Even pruning will work the muscles and tendons in your hand, wrist and arm, so try switching hands every now and again for a balanced workout.

Use your Feet

Almost half of people surveyed recently confessed to being so unfit that they would get out of breath having to run for the bus. You don't have to try and run before you can walk though, try and get into the habit of walking more. Even a daily 10 minute walk could add a year to your life, and help you drop a few pounds if you can keep your heart rate up. And walking after a meal can help digestion and contribute to reducing the risk of a number of types of cancer.

Your Active Kitchen

When you are cooking, baking or even washing up you are giving yourself a mini workout. Every time you reach out, mix or stack the dishes you are boosting your flexibility, and reaching into the high cupboards gives your shoulders a good stretch, as well as your legs if you have to stand on tip toe!

A Quick Shop

If you need just one or two things from the shops, try to walk instead of driving, or get off the bus a stop earlier. If you can do small regular shops that involve walking and carrying your shopping you are onto a real winner. Having to go out shopping regularly gives you an excuse to get out and walk, and carrying bags will strengthen your arm and shoulder muscles and improve your balance and mobility.

So if you don't fancy getting your lycra on at the gym, or plunging into the swimming pool why not try and be more active in your everyday life? You'll see the benefits quite quickly, and it might prove to be a great way to help you feel better and age well.



Tim Morton

Tim Morton

Former head of Physical Activity
at Parkinson's UK
tim@tynevalleyexpress.co.uk

1st



KIRSTY HODGSON

Bespoke Estate Agents

expTM UK



IT'S OFFICIAL!

We are top selling agent for 2024

According to Rightmove, looking at my 'core area' of Prudhoe, Ryton, Stocksfield, Wylam, Greenside we have sold 103 properties in 2024 from 1st Jan to 18th December.



Introducing;
Partnering Agent
NICOLA WILSON



Scan the QR codes to see more about
my journey and view my properties...

*Any advice needed,
please get in touch!
Kirsty*

07787 573390

info@kirstyhodgson.co.uk

www.kirstyhodgson.co.uk





M.N TILING SOLUTIONS

Based in the North East

We provide high quality tiling work across the Tyne Valley and surrounding areas.

WALL AND FLOOR TILING DOMESTIC AND COMMERCIAL



BEFORE



AFTER



BEFORE



AFTER



**FREE
ESTIMATES**

No job too big
or too small!!

Get in touch today for your FREE ESTIMATE

E; mickyxn@hotmail.com - T: 07951751210

Find us on Facebook





Heating & Plumbing

07932 018992

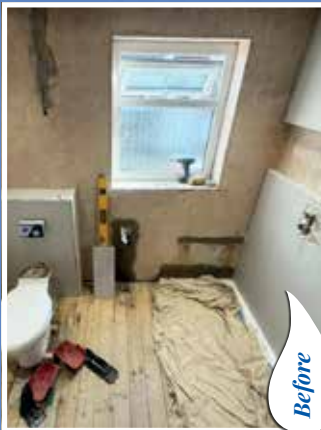

*No job too big
or too small!!*

*Get in touch today for your
FREE ESTIMATE*

T: 07932 018992

E: Kw.heatingandplumbing@gmail.com

- Full heating systems
- Combi swaps
- Full Bathroom Suites
- Landlord CP12s
- Unvented Cylinders
- Cookers
- Fires
- Services
- All Aspects of Heating and Plumbing
- Joinery
- General building work

 *Find us on Facebook*



What's On PRUDHOE & MICKLEY

THE GATE CHURCH

There's a warm welcome for you and your family at The Gate Church every Sunday at 10.30am. You'll find that we believe the Bible and love to sing out our praise – there's plenty of faith and fun for everyone!

The Gate Church
thegatechurch.org.uk

RENEW WELL-BEING OASIS

You'll find a warm and welcoming space at Renew Wellbeing Oasis every Tuesday from 1.00pm – 3.30pm. Lovely refreshments and it's FREE! Meet new people, share hobbies and activities or just sit quietly - it's OK not to be OK!

Prudhoe Parish Hall. 07985473484

PHYSIO-LED PILATES

Tuesday 7.30pm Pilates for Riders. Wednesday 5.50pm level 1 / 7pm level 2. Thursday 9am Men's mixed ability / 10.10am level 2 / 11.20am level 1 (osteoporosis safe). Pilates improves core strength, balance and movement. Booking essential.

St Matthew's Wellness Centre
07787158957

CREATIVE WRITING

These friendly classes will inspire and encourage you to write fiction, poetry and memoir and offer supportive feedback to help you develop your work. New members very welcome - try a free taster session. Online and in-person.

Online on Zoom
claire@claire276.plus.com

PRUDHOE GLEEMEN MALE VOICE CHOIR

We meet on Monday evenings 7pm at Prudhoe Methodist Church. Our next concert: Ovingham Reading Rooms, Sat 15 March 7.30pm. Tickets £10 Ovingham Reading Rooms gleemen@uwclub.net

PRUDHOE GARDENERS ASSOCIATION

To find out about renting a Prudhoe Town allotment contact us by email or through our community Hut behind the West West Wylam Inn in Prudhoe (Saturdays 10am to 12 noon only), by Facebook (groups/prudhoegardenersassociation) or by email at prudhoegardenersassociation@hotmail.com Prudhoe

BORDER REIVER ARCHERS

Meet at Ovingham Middle School on Sundays, 10.00 – 13.00, with some winter sessions indoors elsewhere. Interested parties may visit us to observe and chat or even try our 1 x hour Taster Session. (advance booking required). Full details www.borreiverarchers.co.uk.

Ovingham Middle School
bordreiverarchers@yahoo.com

PRUDHOE COMMUNITY BAND

Prudhoe Community Band rehearse on Saturday mornings during school term times. Always happy to welcome new musicians.

No auditions necessary. Come along and say hello. Website prudhoecommunityband.co.uk Prudhoe Social Club prudhoecommunityband@gmail.com

PRUDHOE & DISTRICT U3A

We are a friendly organisation offering day-time meetings for talks, coffee mornings, and a wide variety of interest groups from Art Appreciation to Walking. Our principle is enjoying shared learning, with everyone contributing. For further information please visit prudhoe.u3asite.uk Prudhoe Parish Hall chairmanprudhoeu3a@yahoo.com

SPETCHELLS CONSERVATION INTEREST GROUP

Please join our group and help protect the Spetchells, our beautiful unique chalk grassland which provides an important habitat for rare species of butterfly and mining bees. Volunteers are needed to remove invasive plants and carry out ecosystem surveys. Spetchells Riverside Park SCIG.co.uk

PRUDHOE COMMUNITY ALLOTMENT

Meets every Tuesday and Friday morning for friendly, supported gardening. Join our group to grow fresh veg and flowers, sharing and learning gardening skills and helping to maintain our Community Allotment. Look out for events on our facebook page. PCA Redwell Court PCA@jobentley.plus.com

BAIRNS & BREWS

Café and Toddler Group, Thursdays 10-11.30am (termtime). Play-time (songs, crafts & toys) for the Bairns and a chill time for you. Kids free and just £1 per cuppa (free refills). Info from Facebook (Prudhoe Methodist Church Friends) orpeter@thischurch.com. Prudhoe Methodist Church Facebook Page

CASTLE TRIATHLON CLUB

Come and join your friendly, local triathlon club with free coached running sessions on Monday nights at 7.30pm and coached swimming sessions on Wednesdays at 7pm and 8pm. For information email castletri@outlook.com or head to <https://www.facebook.com/CastleTri2015/> Regents Drive and Waterworld castletri@outlook.com

PRUDHOE INDOOR MARKET

Our monthly indoor markets are held one Saturday a month in Prudhoe Parish Hall. We have lots of fantastic local traders with high quality products. Find us on Facebook or www.chevent.co.uk Prudhoe Parish hall contact@chevent.co.uk

PRUDHOE LIBRARY

Library is open for time limited browsing. We are operating amended hours so please check website before visiting www.mylibrary.co.uk

Prudhoe Library
prudhoe.library@northumberland.gov.uk

PRUDHOE METHODIST CHURCH

A warm welcome awaits you at morning worship every Sunday at 10.30 and at the many meetings throughout the week. For more information please check out Prudhoe Methodist Church Friends on Facebook or our webpage Prudhoe Methodist Church Prudhoe Methodist Church. Message via Facebook Page

WEST WYLAM RESIDENTS ASSOCIATION

Meet on the last Monday of every other month, at 6.30 p.m. For further information please contact The Manors, Adderlane Road 01661831380

PRUDHOE GROUND FORCE

Meets every Wednesday morning 9 – 10am at various locations in Prudhoe to litter pick or do other environmental work. Anyone wishing to join this group call for details of the day or email us jdobson3726@gmail.com

PRUDHOE COMMUNITY CHOIR

Meets on Wednesday evenings from 7.30pm to 9.30pm. We are a mixed voice choir, singing a wide variety of popular songs in harmony. New members are always welcome. Ability to read music is helpful but not essential. No audition required. Stocksfield Baptist Church Hall 07432054753

ST MARY MAGDALENE

We are a welcoming, family-friendly church in the heart of the community. Weekly services: SUNDAY: 10am Morning Worship with Young Church (term time); THURSDAY: 10am Holy Communion. You can also watch live on Facebook @ PrudhoeParishChurch. More information online at www.prudhoechurch.org.uk. St Mary Magdalene church vicar@prudhoechurch.org.uk

COFFEE & CHAT

Drop-in at the Parish Hall coffee morning every Thursday and Saturday 10am-12 noon for a cuppa and a chat. Reasonable prices, home-baked cakes and a warm welcome every time. Suitable for all the family. (Special charity events on some Saturdays.) Prudhoe Parish Church Hall vicar@prudhoechurch.org.uk

If you run a local charity, group or a non-profit organisation, you can list it in our What's On diary completely free at: www.tynevalleyexpress.co.uk/whats-on/





Dream making to trailblazing.

An all-girl education will help your daughter be the girl she wants to be.

Open Week

Whole School from Nursery to Sixth Form
Monday 10th – Friday 14th March

Register now at newcastlehigh.gdst.net



RD SEASONED FIREWOOD
Quality Hardwood Logs

Firewood supplier of seasoned and kiln dried hardwood, softwood logs and kindling.

Located in Prudhoe with delivery service
07734 452075 - 07738 102995
f RD Seasoned Firewood

DMAC
Heating & Gas

HETAS GAS safe REGISTER

**Plumbing • Heating
Gas • Bespoke Fireplaces**

07947506950 info@dmacheating.co.uk

dmacheating.co.uk dmacheatingandgas

FALCUS
-ROOFING CONTRACTORS-

- Slating & tiling experts
- Full re-roofs
- Built up felt roofing
- Grp fibreglass roofing
- Epdm firstone rubber roofs
- Upvc roofline
- Velux windows
- Dormer windows
- Leadwork
- Flat to pitch conversions
- Insurance work
- Chimney stacks
- Pointing
- Repairs

Providing all aspects of roofing services by professional roofers in the Tyne Valley.

Telephone:
0191 495 6262
Mobile:
07504 085 885
Email:
meekkevin@rocketmail.com

WE ACCEPT CARDS 

www.falcusroofingltd.co.uk f



Home support services



We are a team of highly experienced individuals, who can offer all our clients an individual package to suit their needs. We have many years of working within the social care sector. We are passionate about offering a professional service and thrive to make your life as stress free as possible. We offer non medical services that assist our community of all ages. Giving you and your family peace of mind, and making it possible to live an active and independent happy life.

- **Companionship Services** - This service can be from a few hours to a full day of shopping, attending you to appointments. Having a cuppa and a chat to playing games and completing cross words. Or having your hair washed and dried, nails painted whatever you would like to do.
- **Assistance to appointments** - All our staff are fully insured to take you to appointments ie hospital appointments, doctors we can accompany you and take notes to pass on to family or just for your records.
- **Breakfast, lunch, tea calls** - These calls are based on a comfort call to make sure all is well, make breakfast or a sandwich up for lunch. Lunch we can make you a fresh meal and make a sandwich up for tea. Tea call, again make you a fresh meal or heat a microwave meal up.
- **Bed calls** - This call is based on a comfort call, make sure things are all good and support to lock up and make sure you have everything needed until the next morning. Companionship and reassurance.
- **Shopping services** - We can take you out shopping, or we can go and get your shopping and support you to put away.
- **Respite services** - We are here to support family members if they need a break for a few hours or even a full day visit. Our aim is for you to go and do the things you need to do without the worry that your loved one has no support. We encourage engagement with activity packs that include games, cards, dominoes, colouring books if that would be of interest. All our activities are there to engage and boost brain activity.
- **Learning disabilities/ Independent living services** - We offer enabling services to support clients to live independently, shopping, cinema, preparing food and many more activities to suit.
- **Night shift services** - We now offer an overnight services. We have introduced this service for clients who may be unwell or struggling to cope overnight on their own. Giving peace of mind to the client and family members.

DEMENTIA DAY CARE CENTRE

We now offer a Day Centre for Dementia, vulnerable adults, which offers a sociable and relaxing environment. Lunch included, snacks and refreshments. Day Centre will run Monday-Friday 10.00am-3.30pm. You must book in advance.



MANY MORE SERVICES TAILORED TO YOUR NEEDS

Please visit our website for more details: **www.communitybuddies.com**

Tel: Rackel Miller on: 01661 844456 On call number: 07748 802712

Email: info.communitybuddies@gmail.com

5-11 Dene Workshops Mickley, Northumberland NE437BJ

Find us on Facebook and Twitter



The Bed and Chair Centre



4'6" VICTORIA 1000

Pocket sprung mattress
2 drawer set with headboard
in various fabrics.
ONLY £449



FREE
Stain Guard,
Half Price arm caps
and **FREE** Delivery
with every
Rise Recliner

- Largest selection of rise recliners in Northumberland
- Huge selection of quality beds
- Adjustable beds
- Divan beds
- Mattresses - traditional sprung or Memory foam
- Fire side chairs (matching sofas on request)
- Bedroom furniture
- Stair lifts
- Free home demonstration appointments
- The very best after sales service available!

Pop in for a browse or contact the store and staff will be glad to help you.

If you can't get to the shop, then staff will gladly come out to you for a no obligation home demonstration.

Excellent customer service from your local independent retailer.



"We will price match or beat any like for like quote on our huge range of quality mattresses"

We look forward to seeing you soon!



Proud suppliers of quality craftsmanship at the best possible price!



The Bed and Chair Centre

10 Front street Prudhoe, Northumberland, NE42 5HJ.

Telephone: 01661 836 566

www.thebedandchaircentre.co.uk



A Change of Riverside

Recently I have been rather distracted from the Tyne Valley by another Northumbrian great river and its environs. So, I hope you will forgive me this time for telling you something of my work in Coquetdale, and the Rothbury Estate. Here, Northumberland Wildlife Trust has just taken on a large part, including Simonside, and is fundraising to secure the rest of nearly 4000ha, or 10,000 acres of land to create a national exemplar of nature restoration. But don't worry, I'll be back down your Tyne way very soon, in fact it's all connected anyway, as I will explain.



This connectivity of rivers and their catchments is all part of a very large vision for nature conservation. Joining up the Rothbury estate next to the Coquet and onto the hills and farmland beyond with places like Wallington and Crag-side, Hepple and sites in nearby Redesdale could amass the biggest continuous nature area in England. In a wider sense it may positively impact longer term in all river environments in Northumberland and beyond, including of course the Tyne.

Looking at Wilder Druridge, that we are developing on the coast and the ambition of Wild Kielder and College Valley and parts of the Hadrian's wall area, you can see the start of a vast 'Northumberland Nature axis, from the northern coast to Kielder, through the Tyne Valley and the borders and then coast to coast beyond. Nowhere else is such big thinking for nature possible.

I've been doing a lot of 'future-casting' whilst walking the Coquet and Tyne, envisaging a wide area north of the Tyne and out west from Druridge, where every opportunity to enhance and blend wildlife habitats with sustainable farming is taken. Where, in its midst, a great traditional estate, has become the beating heart of nature and land restoration, alongside nature focussed farming; where over the years wildlife abundance and diversity is greatly increased and is one of the richest areas in England; a magnet for local people and visitors to see wildlife and experience wilder places. All in all, a very special nature landscape spectacle.

It would be something all Northumbrians could be truly proud of, in helping put nature back where it belongs, at the centre of a living working landscape, with a thriving rural economy and

communities too. The lessons learnt there could spread into the wider farmed landscape as the so we see gains for wildlife everywhere.

That is what is about to start to happen at Rothbury.

We've been working behind the scenes for months to help make this happen! We have now secured a large part of it in perpetuity, and agreed to purchase the rest within 24 months. We have a giant fundraising campaign to do this and to help fund the management of the whole thing into the long term. It is a very exciting prospect indeed and already many supporters inspired by the whole vision are contributing in all sorts of ways.

Alongside the work of many other landowners and the National Park and other charitable and local private landowners the potential is staggering, a big push towards the 30% we need to help nature fully thrive. Maybe about as far as a Northumbrian golden eagle might one day fly in a day?

We want to work with partners and communities to create a national flagship of how nature and restorative farming can work together. It will still be productive, from extensive mixed grazing to local community food, but all with an emphasis on 'nature first and friendly' approaches.

All of that is only possible with local people involved and long-term funds available, and with local farmers and community on board. Before we do anything, we will survey and create a data bank of what's there to inform what is possible.

We have many plans, but there is a lot of shaping and ideas to be generated around this still to be taken into consideration, community engagement will be a big part of our approach, with plenty of opportunities for people from across the county who love this area to be involved.

Local engagement will start very soon so look out for information on where and how to get involved and comment. We are fundraising from now to raise a total of £30m to guarantee this land is secured and managed as a whole for nature by October 2026, so if you think you can help can or want to donate, please contact me at Northumberland Wildlife Trust or visit our website at www.nwt.org.uk



Mike Pratt

Mike Pratt - Chief Executive
Northumberland Wildlife Trust
www.nwt.org.uk

Why buy new glasses when you only need **NEW LENSES?**

Reglazing your existing frame is on average **75% CHEAPER** than buying new glasses!

**SINGLE VISION
REGLAZE**

from **£39**

INCLUDING LENSES

**TYPICAL SAVING
OF £100.00**

COMPARED TO NEW GLASSES

**BIFOCAL
REGLAZE**

from **£49**

INCLUDING LENSES

**TYPICAL SAVING
OF £120.00**

COMPARED TO NEW GLASSES

**VARIFOCAL
REGLAZE**

from **£59**

INCLUDING LENSES

**TYPICAL SAVING
OF £150.00**

COMPARED TO NEW GLASSES



SAY NO TO NEW GLASSES



SAY YES TO NEW LENSES



Scan to watch our
reglazing video.

1. Keep the frames you like and love
2. Help minimise waste and be kind to our planet
3. Save up to 75% compared to buying new glasses



OnSpec www.onspec.co.uk

THE GLASSES PEOPLE
EST. 1999

KINGSTON PARK - 0191 271 5615

Unit 16E, Airport Ind Est, Kingston Park, Newcastle, NE3 2EF

Just off the A1, near TESCO EXTRA,
next to Karpel Mills.

BRING YOUR
PRESCRIPTION
TO US!



MONDAY to SATURDAY 9.30am - 5.30pm
(Closed Sunday)

Also at: **SUNDERLAND: T: 0191 523 8777** - **MIDDLESBROUGH: T: 01642 224 700** - **JARROW: T: 0191 483 2701**

10% OFF
WITH THIS ADVERT
FREE
PARKING

ROGER'S TIMBER LTD

Your Local Independent Timber Merchant

Your go to place for all your Exterior Timber Requirements.



- Fencing Boards
- Posts, Rails
- Decorative Fence Panels
- Decking
- Accessories
- Timber for Joists and Raised Beds
- Garden Sleepers
- Cladding

Also stocking a wide range of Hardware & Fixings to make your job complete.



**DELIVERY
AVAILABLE**



**CREDIT CARD
PAYMENTS**



**OPEN TO TRADE
AND PUBLIC**



**ORDER ONLINE
7 DAYS A WEEK**

Find us Behind the Big Chimney at Northumberland Road, Lemington, Tyne & Wear, NE15 8SX

Call: 07845 947 502

Email: info@rogerstimber.com

**VISIT OUR
ONLINE
SHOP**

www.rogerstimber.com

**Always up
to date with
stock and
prices**



iR Cleaning Services

A friendly
and reliable
cleaning team based in
PRUDHOE
working across
Northumberland
and beyond

✓ Upholstery
& Furnishings

✓ Sofas
& Chairs

✓ Vinyl
Floors

✓ Carpets
& Rugs

We clean
**Carpets
Floors
Patios
Decking
Sofas**
and more!



Restoring your home

INSIDE & OUT! ✓

At IR Cleaning Services, we provide a wide range of professional cleaning services to customers in Northumberland and the surrounding areas.

Carpets
Rugs
Hardfloors
Upholstry

Mattresses
Patios
Decking

We can also provide a reprotection service to most carpets and upholstery.

Our parent company, Independent Restoration, specialises in Fire and Flood Damage Restoration caused to commercial and domestic properties.

It's via this work that we have gained over 25 years experience of restoring properties and their contents, bringing them back to life.

We use the latest technology, to deliver a cleaning service you won't be disappointed in.



RICHIE
Managing Director

I'm Richie, MD of IR Cleaning Services and our parent company Independent Restoration.

Our skilled team, based on Princess Way in Low Prudhoe, will help you restore the look and cleanliness of your home, revitalising the carpets, flooring, fabrics and beyond.



JILL
Office Manager



DAVID
Senior Technician



JAKE
Technician



ZAK
Technician



LEANNE
Technician

ir Cleaning
Services

www.ircleaning.co.uk

JUST LOOK AT WHAT WE CAN DO!

floor tiles



carpets



rugs

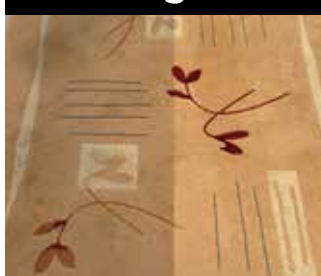

sofas & chairs



hardfloors



patios & paths



Get in touch with the team today, whether you need us to clean up a sofa, give your patio a wash or you're looking to sell your home and need a more comprehensive service...

We'll leave your property sparkling clean.

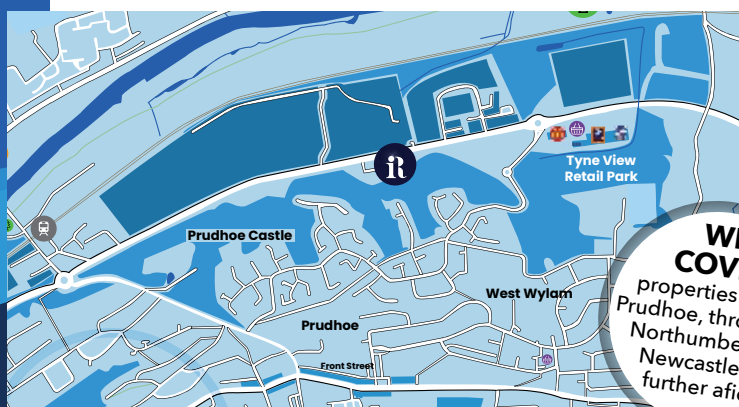

WE COVER
properties across Prudhoe, throughout Northumberland, Newcastle and further afield.

Unit 1E, Princess Court, Prudhoe, Northumberland, NE42 6PL

CALL THE OFFICE - OR VISIT OUR WEBSITE

01661 529997



What's On STOCKFIELD & RIDING MILL

EMMA & ELLIKA FOLK DUO

Deeply rooted in the old fiddle tradition Emma & Ellika play tunes and improvised second voices with power and variety. Wed 19 March Concert Tickets on the door show 7.30pm £12/£8/children free Parish Church of St James <https://emmaellika.com>

GARDEN VISITS AND TALKS

Derek and Patricia Hodgson OBE open their garden, called "inspirational" by Alan Titchmarsh on Love Your Garden, from May to September. Patricia also gives gardening talks and piano recitals and stand up comedy to fundraise for the NSPCC on request.

Stocksfield for visits and venue of choice for talks - 07765862384

STOCKSFIELD STRIDERS

We're a small friendly running club that meets on Tuesday and Thursday (Regents Drive Industrial Estate) evenings at 7pm.

Stocksfield Cricket Club stocksfieldstriders.chessck.co.uk

STOCKSFIELD PLANTS AND GARDEN SOCIETY

18/3/25 Nick Johnson "Northumbrian Veteran Tree Project" highlighting ancient, notable and veteran trees in our area. 15/4/25 Chris Mullins Former Labour minister and acclaimed diarist will talk about developing his walled garden in Northumberland. Visitors welcome (£5) refreshments available.

Stocksfield Community Centre Stocksfieldpg@gmail.com

LIVE & BREATHE YOGA

Yoga classes for all abilities at Stocksfield SICA. Wednesdays 6-7.15pm £10 per class. Fridays 11.15-12.30pm £10 per class. Monthly pre-payment savers also available.

Stocksfield SICA - 07794459268

CAFÉ CONNECT

Come to Cafe Connect at Stocksfield Methodist Church on Sunday, November 24th, at 4:00 p.m. It will be fun for all the Family on the Theme of Gifts and God's Gift to us at Christmas. There will be crafts, fun, and refreshments. Stocksfield Methodist Church jacquic074@gmail.com

STOCKSFIELD WI

Meets on the first Wednesday in the month except August at SICA in Stocksfield, we have a

varied program of speakers and activities. If you wish to come along, please get in touch.

SICA, Stocksfield maureen.parker@btinternet.com

STOCKSFIELD SOUTH OF TYNE FLOWER CLUB

Thursday November 7th Mrs. Karen Short Florest from Prudhoe will bring a demonstration titled Autumn leaves and Flowers, which will take place in SICA at 1.45. Sadly, this will be our last meeting, due to lack of members and committee.

Stocksfield Community Centre barnowl7630@gmail.com

STOCKSFIELD SING CIRCLE

For women of all ages and stages. Sing a few songs in your natural voice, create beautiful harmonies, and then chat over a cup of tea and biscuits. No experience needed/No sheet music/No judgement. Friendly bunch of people awaits!

Quakers Meeting House lindsey@bodhimama.co.uk

STOCKSFIELD LOCAL HISTORY SOCIETY

SLHS meets on the second Wednesday of each month (excluding December) from September to April at Stocksfield Methodist Church, Mount View Terrace from 7:30 – 9:15 pm, with a varied programme of talks on the local area. New Members welcome.

Stocksfield Methodist Church email: slhs@k-webster.co.uk

STOCKSFIELD BAPTIST CHURCH

We are a warm, welcoming and informal church that meets every Sunday 10am-11.30am. All are welcome, wherever you are on your faith journey. For all events see stocksfieldbaptistchurch.net

enquiries@stocksfieldbaptistchurch.net

STOCKSFIELD COMMUNITY CENTRE

We have a wide range of events and activities available. For more detailed information please visit our website at www.stocksfieldca.org.uk or contact:

SCA, Mount View Terrace admin@stocksfieldca.org.uk

SCOTTISH COUNTRY DANCING CLUB

We meet on Tuesday evenings

from 7.45 p.m. to 10.p.m. from February to December. No partner needed, and beginners welcome. Baptist Church Hall. 01661843163

STOCKSFIELD TENNIS CLUB

Small tennis club at Guessburn welcoming new members of any standard or age. Visit www.stocksfieldtennisclub.com for information on joining, session timings, coaching and more. All weather courts and floodlighting allows for year-round play. What's stopping you, join now!

Stocksfield Tennis Club Stocksfieldtennisclub@gmail.com

STAY AND PLAY

A toddler group run by volunteers from Stocksfield Baptist Church for children from birth to starting school and their carers. It runs every Tuesday (term time) from 10-11.30am. A variety of activities are provided in a relaxed setting.

Stocksfield Baptist Church www.stocksfieldbaptistchurch.net

STOCKSFIELD ANGLICAN CHURCHES

For information on services at, and contacts for Bywell St Peter's, Stocksfield St John's and Mickley St George's, please visit our website at www.stocksfieldchurchofengland.org

HATHA & SOMATIC BASED YOGA CLASSES

Hatha/Somatic yoga practice, breathing practices and relaxation. Wednesdays 9.30am-11am, booking is essential. Contact Rose for more information and to book your place. Riding Mill Millennium Hall 07515107774

ST JAMES CHURCH

Sundays 8:00am Holy Communion and 10:00am Parish Worship; Wednesdays 9:30am Holy Communion and 7.00pm Quiet Evening Prayer. Services are also accessible via Zoom. For further details please visit our website at www.stjameschurchridingmill.com

stjameschurchridingmill.com.

St James Church mckenzie.d@btinternet.com

ART GROUP

Supportive, self-help group for anyone interested in art. Held every Monday and Thursday morning, 9-12.00am. Please contact Maria for more information. Address: 85 Guessburn, New Ridley, Stocksfield NE43 7QP 1st Stocksfield Scouts 07756961354

SPINNERS/WEAVERS/DYERS

Tynedale Guild of Weavers, Spinners & Dyers meets 3rd Sat. of every month 10am-4pm. Visitors & new members very welcome if you would like to try your hand at these mindful textile crafts. Programme available at www.wsd.org.uk/guilds/tynedale Stocksfield Community Centre tynedale.secretary@gmail.com

ART CLUB

A friendly self guided group with occasional guest artist, meet on the 1st and 3rd Wednesday at 7-9pm. Visitors and new members very welcome.

Millennium Hall - 01434 682478

MATTERS AND CRAFTERS

We are a friendly group of crafters meeting at Newton and Bywell Village Hall every Thursday from 10.30 until 3.00. Visitors and new members welcome. For more information tel: 07810 286 285 or by email: dorothy43@uwclub.net. Newton and Bywell village hall. 07810 286285

SOUND RELAXATION (SOUND BATH)

Deep relaxation and nurturing restoration with soothing sounds of relaxing instruments that transport you to healing state of mind. This holistic wellbeing experience is for mind, body, and soul. 2nd Wednesday of the month from 7 pm to 8:30 pm £25. Riding Mill Milennuim Hall 07543268926

If you run a local charity, group or a non-profit organisation, you can list it in our What's On diary completely free at: www.tynevalleyexpress.co.uk/whats-on/





THINK LOCAL

£350 OLEV
Grant available
Commercial installation only

APPROVED

Domestic installs from £695
Grants available

We are certified to install many EV chargers from:
Tesla Gen3, Project EV, Zappi, EVEC, Ohme & Easee

Independent & Certified

AUTO CHARGERS UK

t: 0191 413 8555 m: 07825 667079
Email: autochargersuk@gmail.com
40 Main Street, Ryton, Tyne & Wear NE40 4NB

www.autochargersuk.com

SUPPORT LOCAL BUSINESSES

OLEV

RAPI

SAFETY

BRIAN HEWISON
INTERIOR DECORATOR

TIME SERVED - OVER 30 YEARS EXPERIENCE

A Complete Interior Decorator Service

**WALLPAPER
EMULSION
GLOSS**
(Interiors only)

Home: 01207 775518
Mobile: 07854 597299
EMAIL: hewisonbrian@gmail.com



FENCING NORTH EAST

We can supply & install all types of fencing solutions

- We can repair or replace storm damaged fences
- Garden gates - supplied & fitted
- Decking installations - wooden or composite
- Landscaping projects undertaken
- Turfing/patios/gravelled pathways & drives
- Garden walls, sheds and outbuildings demolished and taken away
- Bushes, shrubbery, hedges and small trees removed and taken away
- Free Estimates

Email: fencingne@gmail.com www.fencingne.co.uk

CALL US FOR A FREE QUOTE: 0191 272 1193 or 07584 297 859

A friendly, professional, family run business serving the North East for the past 22 years.

LICENCED UPPER TIER WASTE CARRIER

Land Girls & Co.

Quality Gardening Services

- Soft Landscaping - Design Through to Completion
- One Off Garden Tidy
- Planting Plans & Aftercare
- Lawn & Hedge Maintenance
- Fencing and Garden Structures
- Jet Washing
- Tree Work
- Qualified & Insured

Get in touch for a Free Estimate

www.landgirlsandco.com

Tel: 07921 855589



TOTAL HEALTH FITNESS MASSAGE

SPORTS MASSAGE
DEEP TISSUE MASSAGE
LYMPHATIC DRAINAGE MASSAGE
VITAMIN INJECTIONS
BOTOX & DERMAL FILLERS
ADVANCED FACIAL TREATMENTS

1 hour | 45 minutes | 30 minutes
CONTACT 07809 225017

**MOBILE & CLINIC
APPOINTMENTS
AVAILABLE**

Clinically proven to be the most effective treatment to relax and repair tight and damaged muscles.
Extensive experience in Massage Therapy
Tailored to your needs to enhance results.

totalhealthfitnessandtherapies @totalhealthfitnessmassage

J&R METAL RECYCLING & WASTE MANAGEMENT



**ALL RUBBISH REMOVED
BY TRUCK & VAN,
CHEAPER THAN A SKIP**



tel: **07852 899757 - 07891 377962**

email: jandrmetalrecycling@gmail.com

- DOMESTIC & COMMERCIAL
- GARDEN & FACTORY CLEARANCES
- SMALL DEMOLITION JOBS
- ALL SCRAP METAL COLLECTED
- FREE QUOTATIONS
- FULLY LICENSED SCRAP METAL MERCHANT & WASTE CARRIER
- RESPONSIBLY RECYCLING YOUR RUBBISH SINCE 2010
- WASTE TRANSFER NOTE PROVIDED WITH EVERY JOB

*We're the team to call
to move it ALL!*

www.jrwastemanagement.co.uk

Open Gardens Summer 2025



SUNDAY 15TH JUNE

OPEN GARDEN AT BYWELL CASTLE

Where: Bywell Castle, Stocksfield

When: Sunday 15th June

Time: 12pm – 4pm

Tickets: Adult £5

Children under 12 FREE

A range of refreshments available to purchase on the day



Limited tickets available!

SUNDAY 22ND JUNE

OPEN GARDEN AT THE RIDING

Where: The Riding, Acomb

When: Sunday 22nd June

Time: 12– 4pm

Tickets: Adult £25

Ticket price includes lunch by Saathi

STOCKSFIELD *Open Gardens*

SUNDAY 6TH JULY 2025 | 11.00 - 5.00PM
START: ST JOHN'S CHURCH HALL, STOCKSFIELD
£6.00 PER PERSON, UNDER 12S FREE



Visit 12 beautiful
gardens!

HAND-TIE BOUQUET WORKSHOP



Sunday 13th July 2025
1.00pm - 4.00pm
10 Apperley Road,
Stocksfield, NE43 7PG
*Light refreshments included

**£45
PER
PERSON**

Limited tickets!

Tickets available now at tynedalehospice.com | 01434 6064444



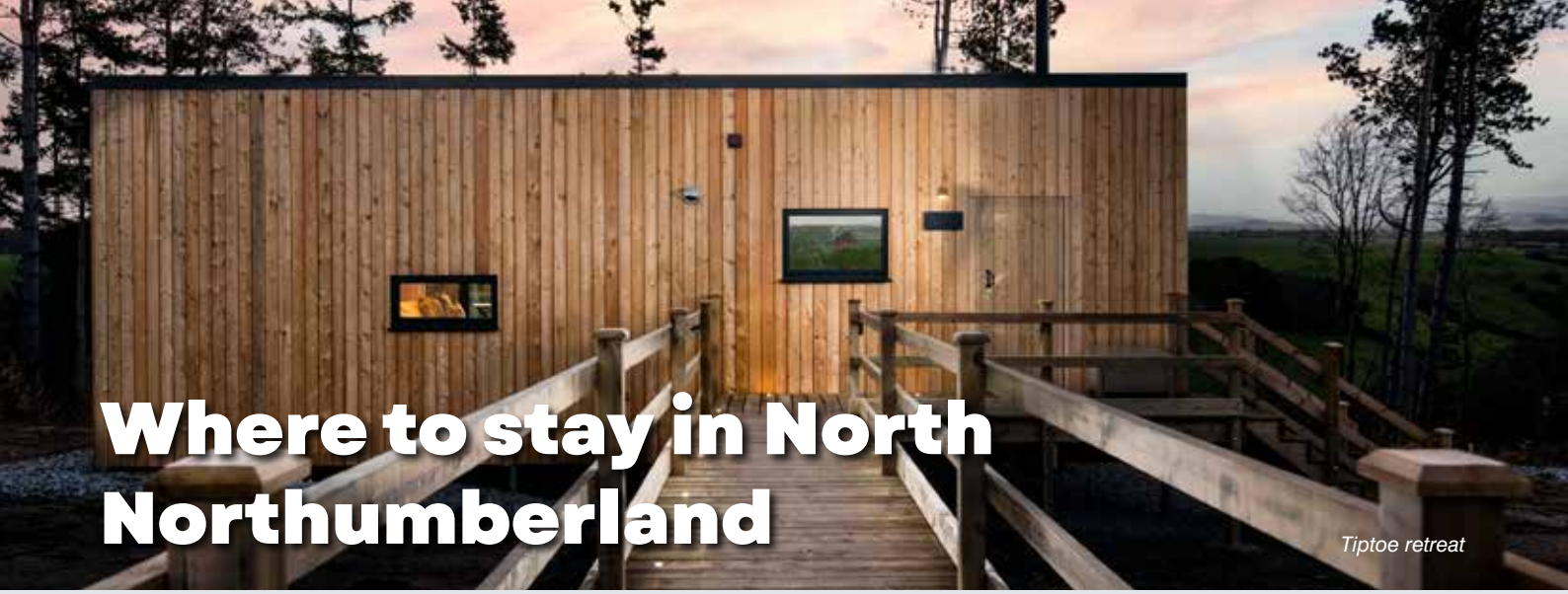

Where to stay in North Northumberland

Tiptoe retreat

Welcome to North Northumberland, where the remote countryside landscapes are staggering and seemingly secret, and the coast is simply magnificent and scattered with castles. From the Elizabethan town walls of Berwick to the beautiful Etal castle at Ford and Etal Estates, there is so much to do and there are so many excellent places to stay in this area. It's a huge area to cover, but we've put together a mini guide to where to stay to help you plan your next trip:

Where to stay:

LAVEROCK LAW - This amazing self-catering and glamping accommodation keeps nature and sustainability at its heart, and you can relax in your beautiful cottage or treehouse accommodation here.

BREAMISH VALLEY COTTAGES - These are tucked away in Northumberland's staggering countryside, with beautifully decorated cottages, a restaurant with incredible panoramic views of the Breamish Valley, and on-site spa facilities.

GLORORUM CARAVAN PARK - One of Glororum's highlights is its sweeping sea views, as well as being beautifully maintained and positioned just a few minutes' drive from Bamburgh.

SOUTH MEADOWS CARAVAN PARK - South Meadows Holiday Park is a premier destination for caravanning and holiday homes in the North of England, blending the beauty of its surrounding landscapes with fantastic facilities and nearby attractions.

TREES AT TUGHALL - Trees at Tughall lies in a small section of woodland on Tughall Grange Farm, just a ten minute walk or two minute drive from Beadnell. Each cabin is beautifully designed with a calming, Scandinavian feel.

TIPTOE RETREAT - Tiptoe Retreat are based on Tiptoe Farm, offering a unique family holiday destination on the picturesque banks of the River Till. They have added two brand new tree cabin accommodations to their roster and are just a stone's throw away from Berwick-upon-Tweed.

CHERRY TREE & ALMOND APARTMENTS - Cherry Tree and Almond Apartments are set in Beadnell, perfect for anyone wanting to escape to the North Northumberland coast or countryside.

LITTLE HIDEAWAYS - Little Hideaways is a family-owned business offering breathtaking cottages in Seahouses. Close to unspoilt beaches, ancient castles, and fantastic wildlife on the doorstep, their cottages can accommodate 2-6 guests.

WEST ORD HOLIDAY COTTAGES - West Ord is home to three holiday cottages, all within five minutes' drive from the hub of Berwick-upon-Tweed. Ranging from cosy, riverside

cottages to spacious Shepherd's cottage, there is something for everyone here.

BEADNELL TOWERS - Beadnell Towers & Kitchen is a luxury, boutique hotel located in the heart of the charming village of Beadnell, with stunning decor, fantastic views and Beadnell Bay on the doorstep.

LUCKER MILL HOUSE - Lucker Mill House Bed & Breakfast is a beautifully renovated bed & breakfast built in the late 18th Century. Ideally located in quiet Lucker, which is tucked away enough to get you away from the crowds but still just minutes away from peaceful beaches on the Northumberland coast.

MARKET CROSS GUESTHOUSE - Market Cross Guest House is a stunning, Grade II listed Georgian house and 5-star B&B in Belford. Offering four beautifully decorated rooms, you are sure to feel at home here and owners Steve and Amanda cook up freshly baked goods for guests every single day.

THE BAMBURGH CASTLE INN - The Bamburgh Castle Inn sits in one of the best seaside locations on the Northumberland coast, in beautiful Seahouses, overlooking the picturesque harbour with simply unbeatable sea views.

MARSHALL MEADOWS MANOR HOUSE - Marshall Meadows is nestled within twelve acres of staggering country gardens and is just a stone's throw from Berwick-upon-Tweed. Relax in the elegance of Marshall Meadows Manor House Hotel, or go for a unique stay in one of their luxury 'pods'.

THE WALLS B&B - The Walls is a stunning period townhouse which is perched on the Elizabethan Walls in the historic old town of Berwick-upon-Tweed. It is the only B&B to offer stunning views over the flowing River Tweed.

THE SUNNINGDALE HOTEL - The Sunningdale Hotel is nestled away in the picturesque coastal village of Bamburgh and offers 20 rooms over three floors, with the majority having fantastic sea views looking out towards the Farne Islands and beyond.

We hope you can find something to suit your next stay in this awe-inspiring area of the county and experience its history, wildlife, walking routes, watersports and more.

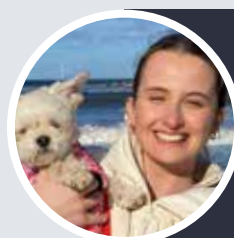

Jenni Meikle

Jenni Meikle
Content and PR executive at
Visit Northumberland
www.visitnorthumberland.com



POLISH MAIDS

CLEANING SERVICES



Would you like an honest, professional, reliable and affordable cleaner?

- PROFESSIONALLY TRAINED STAFF
- QUALITY SERVICE
- OVER 10 YEARS OF EXPERIENCE
- CHECKED AND VETTED
- FREE ESTIMATES
- WE SUPPLY ALL MATERIALS
- ECO-FRIENDLY PRODUCTS AVAILABLE (please ask for details)
- WEEKLY, FORTNIGHTLY, MONTHLY
- AFFORDABLE PRICES

DOMESTIC CLEANING

Regular Cleaning
Spring Cleaning
One-Off Cleaning
End of Tenancy Cleaning
Deep Cleaning (including COVID-19)
After Party Cleaning
After Builders Cleaning
Declutter

COMMERCIAL CLEANING

Office Cleaning
B&B Cleaning
Pub Cleaning
Hotel hHousekeeping
Student Accommodation Cleaning

EXTRA SERVICES

Interior Windows Cleaning
Ironing
Deep Pans Cleaning
Oven Cleaning
Fridge Cleaning
Blinds Cleaning
Bed Sheets Changing

www.polishmaids.uk

Contact us today: 07851 143721
email: polishmaidsuk@gmail.com
to arrange a home visit at your convenience to discuss your requirements.

WE OFFER
DISCOUNT
FOR PEOPLE 80+

*Conditions apply

£10 OFF with this voucher
for NEW CLIENTS

*Conditions apply

NORTH
ACOMB
FARM SHOP

Everything a farm shop should be...

Catering trailer with a choice of delicious produce direct from our farm shop.
Available for Weddings, Birthdays Sporting and Corporate Events

THE BEST ABERDEEN ANGUS, QUALITY MEAT, FRESH VEGETABLES & HOMEMADE PRODUCE.
MAKE THOSE OCCASION'S SPECIAL, DON'T FORGET EASTER SUNDAY AND MOTHERS DAY.
BE SURE TO ORDER YOUR SPRING LAMB FOR EASTER



AWARD
WINNING
FARM SHOP

North Acomb Farm, Stocksfield, Northumberland NE43 7UF
TEL: 01661 843181 EMAIL: shop@northacomb.co.uk www.northacombfarmshop.co.uk
OPEN: Tues-Sat: 9.30am - 5pm, Sun: 9.30am - 1pm closed Monday

ESTABLISHED
1978

Looking for a new garage door or emergency repair?

We supply and fit high quality electric, manual, steel and insulated garage doors throughout the North East. We can even install composite front doors to match your garage door.



**BESPOKE GARAGE DOORS MANUFACTURED
INSTALL & REPAIR SERVICE - FULL LOCKSMITH SERVICE**

Call: 0191 286 2018 - 07951 919 512

Email: in2locks@btinternet.com

www.newcastlegaragedoorsandshutters.co.uk

Factory: Unit 7, Dewley Court, Throckley, NE15 9AW

Checkatrade.com
Where reputation matters

**NEWCASTLE
GARAGE
DOORS
& SHUTTERS**

**ELECTRICAL
INSULATED
DOORS**

FROM
£1100
INC VAT FITTED

**QUALITY
MANUAL
DOORS**

FROM
£950
INC VAT FITTED

**FREE
SURVEY**

**DOOR MANUFACTURE
INSTALLATION &
QUICK TURNAROUND**



T.C Tree Services

Contact us for a free quote today!

07815 613444 or 01434 673918

tctreeservices1@gmail.com

OUR SERVICES

- Tree Surgery
- TPO & Conservation Area Advice & Application
- Tree Removals
- Pruning
- Tree Inspections
- Stump Grinding
- Hedge Cutting

**Your local Tyne Valley
Tree Surgeon**

**Fully Qualified &
Fully Insured Expert Team**

Follow Us



www.tctreeservices.co.uk



Lisa
Burnage

Tune in to
turn your
life around

Want to feel calm and empowered in 2025?

Explore various aspects of yourself and how they influence your behaviour.

Discover some tools and techniques to create more ease in your relationships.

Visit my website to find out how you can take time out for yourself and book onto a friendly, local workshop.

www.lisaburnage.co.uk

Hadrian

Professional Oven Cleaning

Ovens - Ranges - Agas Extractors - Hobs

*100% Burnt-on Dirt Removed!
100% Shiny-Clean Finish!*

www.hadrianovencleaning.com

01434 618666 / 07968448134

ben@hadrianovencleaning.com

Fulton Electrical Services

All aspects of Electrical Work

- Single Lights
- Sockets
- Rewires
- EV Charge Points



Call Stuart: 07970 821528



Groomer on the Green
Spiffing cuts for mucky pups

1-2-1 Dog grooming in the heart of Hexham

@Groomeronthegreen

07349 296568

hello@groomeronthegreen.com

◆ Full Grooming, Bath & Blowdry

◆ Handstripping

◆ Puppy Packages



ASH FENCING
Northumberland

- FENCING
- PERGOLAS
- DECKING
- SHEDS
- GATES
- TRELLIS
- PLANTERS
- RAISED BEDS
- GARDEN MAINTENANCE
- LANDSCAPING

FULLY
INSURED

FREE
QUOTES

*References
on request*

Call Ashley Proctor to discuss your project!

Tel: 07784 847 619

Email: ashfencingnorthumberland@outlook.com

Visit our new website at:
www.ashfencingnorthumberland.co.uk





What's On

CORBRIDGE & HEXHAM

TAPESTRIES EXHIBITION

This unique collection of over 40 beautiful tapestries showing the history of Methodism will be on display at West End Methodist Church, Hexham, NE46 3DF on Saturday 29th March from 11.00am to 4.00pm. Light refreshments served, Parking. Admission free. West End Methodist Church 01434622135

NATIONAL TRUST TYNE VALLEY ASSOCIATION

17 March is 'From Tyne to Tweed - Artists 1750-1950' by Chris Tipple. 28 April (4th Monday) will be 'The Lit and Phil in Newcastle' given by Ms Margaret Bozic. Refreshments from 2 o'clock. Talk at 2.30pm. The Priors Hall, Hexham Abbey jackie.wood@gmx.co.uk

MESSY CHURCH

Messy Church at Hexham Community Church on Beaumont Street. We meet on the second Sunday of every month (except August) 10.30am-12.30pm. Games, craft, songs, stories and a free light lunch for everyone! We would love to see you! Hexham Community Church 01434 601113

CREATIVE WRITING

These friendly classes will inspire and encourage you to write fiction, poetry and memoir, and offer supportive feedback to help you develop your work. New members very welcome - try a free taster session. Online and in-person. Hexham cafes and Zoom claire@claire276.plus.com

HEXHAM ARMY CADETS

We parade each Monday and Thursday between 7pm and 9pm. For both girls and boys 12yrs (yr 8 at school) to 18yrs. We do lots of activities such as Fieldcraft, Shooting, Expeditions, First Aid and the Duke of Edinburgh award. TA Centre, Hencotes. Olivia Ryder

ALPINE PLANT SHOW & PLANT FAIR

To be held 29th March 2025 at Hexham Auction Mart. Plant sales start 10 am, Show hall opens approx 11.00am. Several alpine plant nurseries will be in attendance plus member's table selling plants. Large FREE car park, Admission £3.00. Hexham Auction Mart

alan.alpine1@gmail.com

MORRIS DANCING

Women meet every Monday in West End Methodist Church Hall, Hexham 7.30pm-9pm. Men meet every Thursday in Acomb Village Hall (Sep - May) from 7.30pm. Come and see what we do, no obligation to join. 0780 9609166

HEXHAM BEACON CLUB

Welcomes all retired gentlemen to join us on a Wednesday morning for interesting talks, coffee and biscuits and a chance to meet like-minded fellow retirees. We meet at 10:30 - 1200 each Wednesday and we look forward to meeting you.

Trinity Methodist Church Hall plholmes4@gmail.com

HEXHAM BRIDGE CLUB

Hexham Bridge Club meets on Thursday evenings at 6.45pm. Friendly, competitive duplicate bridge. Tuition for beginners is available. New members and visitors welcome.

Hexham Community Centre secretaryHBC@btinternet.com

HEXHAM PROBUS CLUB

Provides regular gatherings for retired or semi-retired professional or businessmen aged over 55. We meet most months in the County Hotel Hexham for conversation and fellowship followed by lunch. New members from the Hexham area are welcome.

County Hotel Hexham 01434 607798

HEXHAM ROTARY

Every Monday Lunchtime (just about). Come and meet us at the County Hotel in Hexham for fun, friendship, speakers, trips, events, fund raising and so much more. Phone Brian on 01434 603827 to experience what we do.

County Hotel mbmassey2@gmail.com

JIVEALIVE

We are Hexham's Modern Jive group, a friendly group meeting weekly Wed 8-10pm at The Torch Centre, Corbridge Road. 18yrs+ No partner necessary. Contact. JiveAlive@googlegroup.com or find us on facebook Torch Centre, Corbridge Road JiveAlive@googlegroup.com

LITTLE OAKS NURSERY

Christmas Shopping evening on

November 22nd, from 7 pm.

Selection of stall holders selling Christmas gifts and handcrafted goods. Raffle prizes to be won. Refreshments are available, including mulled wine, prosecco and Christmas nibbles.

Acomb Village Hall

01434 613422

CORBRIDGE PRESCHOOL CIC

Provides early education and childcare for under fours, once they are walking. Fees are low to ensure the preschool can be accessed by all families. Children enjoy fun activities and the opportunity to develop their social and communication skills.

Corbridge Preschool

01434 622947

DANCE SCOTTISH

Scottish country dancing, suitable for beginners, no need to bring a partner, no special clothes just soft shoes. 7:30pm

Lockhart Room, Moot Hall, Hexham

07718248502

HEXHAM AND DISTRICT PHOTOGRAPHIC SOCIETY

Interested in photography? Hexham Photographic Society have a varied programme of events with something for everyone. We meet every Tuesday at 7.30 pm in the Torch Centre. All are welcome, full details can be found at www.hexhamphotographic.org

Torch Centre Hexham president@hexhamphotographic.org

ELVASTON BOWLS CLUB

Ever thought of lawn bowls. Great fun for mind and body. Play at a private club, on a lovely green. Make new friends. Only one fee allows access all year. Give it a go at one of our coaching sessions or just contact me.

Hexham Elvaston Bowling Club hebc.secretary@btinternet.com

HEXHAM TOWN WI

Monthly meetings on the 3rd Monday at 7.15pm for 7.30pm in

the Community Centre. Varied programme of activities and speakers. A great way to meet new people, make friend in a relaxed, warm and welcoming environment. Visitors are always welcome.

Hexham Community Centre 07790 108273

ZUMBA KIDS

Kid-friendly routines based on original Zumba choreography. We break down the steps, add games, activities and cultural exploration. Sessions promote a healthy lifestyle as a natural part of children's lives by making exercise fun! Monday's during term time, 4.30pm-5.30pm.

Corbridge Parish Hall Shelly.dronfield@gmail.com

WHITLEY CHAPEL BADMINTON CLUB

A friendly club with Northumberland league teams. We play weekly 7-9pm from 5th September 2024 to 10th April 2025. All abilities are welcome.

Queen Elizabeth High School angelamjames11@gmail.com

TYNEDALE U3A

If you are not in full time employment want to make new friends, start a new activity, meet others in a social environment we have over 55 different groups. Find us on Facebook or <https://tynedale.u3asite.uk/> Hexham Mart

Publicitytynedale@gmail.com

CORBRIDGE BRIDGE CLUB

Duplicate Bridge Monday nights 7-10 pm and Chicago Tuesday afternoons 1-4pm. New players welcome. Come with a partner or contact us to find one for you. We offer a friendly and relaxed club with a good social calendar. Corbridge Parish Hall secretarycorbridgebridgeclub@gmail.com

If you run a local charity, group or a non-profit organisation, you can list it in our What's On diary completely free at: www.tynevalleyexpress.co.uk/whats-on/





www.journeyenterprises.co.uk

[facebook.com/JourneyNorthEast](https://www.facebook.com/JourneyNorthEast)

charity number: 514827

Dream Big!

**where learning disability
aspiration defies gravity**

Can you hear the sounds of spring?



The latest Hearing Aid technology allows you to enjoy the sounds that Spring offers, while making conversation clearer.

These comfortable devices are so tiny no one will notice you are wearing them, leaving you to enjoy the company of others with complete confidence.

To find out how you can benefit from the latest technology, contact us to book your Hearing Assessment and demonstration.

Microsuction Ear Wax Removal

The safest and most comfortable method of removing excess ear wax.



42 Hill Street
Corbridge
01434 632 161

Lisa Graham
HEARINGCARE
www.lisagrahamhearingcare.co.uk

Whickham Pharmacy
Rectory Lane
0191 486 2488

HOMELY CLEANING

Because a clean space is a happy space!

OVEN CLEANING
From £45

GENERAL & DEEP CLEANING

CARPET CLEANING
From £30 a room

To book in give us a call on 07472902124

Energy Efficient Home Improvements

Our services include:

- Air Source Heat Pumps
- Ground Source Heat Pumps
- Solar PV
- Battery Storage
- Vehicle Charging

Grant Funding Available*

Air Source Heat Pumps
Ground Source Heat Pumps

£7,500

To find out more visit
www.jpwestall.co.uk

Water House, Burn Lane, Hexham,
Northumberland, NE46 3HN
Email: office@jpwestall.co.uk

Or call
01434 602 740

* Terms and Conditions apply

Buckle & Jones

Est 1921

GARAGE DOORS

UP & OVER - SIDE HINGED - SECTIONAL - ROLLER

MANUAL

ELECTRONIC

ACCESSORIES

SPARES/REPAIRS

Full Fitting and Repair Service for all types of Garage Doors

www.buckleandjones.com

Hexham: 01434 620151

We also supply and fit replacement composite front doors...

Our sister website:
www.buckleandjones.co.uk
has a link to design your own door.

| | | | | | |
|---------------------|---|-----------------------|------------------------------|--|-----------------------|
| 3rd - 7th March | Scottish Borders & Villages | 5 Days | 4th - 10th August | Isle of Wight Delights, Railway Botanic Gardens & Osbourne House | FULLY BOOKED ..7 Days |
| 15th - 16th March | Coronation Street | 2 Days | 16th - 18th August | Southport Flower Show & RHS Bridgewater | 3 Days |
| 23rd - 26th March | All Inclusive Yorkshire Dales | 4 Days | 7th - 11th Sept | Isle of Man Steam & Rail | FULLY BOOKED ..5 Days |
| 11th - 13th April | Windsor Cruise & Castle | FULLY BOOKED ..3 Days | 15th - 19th Sept | Enchanting Brecon Beacons & Shropshire Hills | 5 Days |
| 26th - 30th April | Dorset Coast & New Forest | 5 Days | 3rd - 6th October | St. Andrews, Scone Place & Whiskey Distillery | 4 Days |
| 11th - 16th May | Cornish Riviera Boats & Gardens | FULLY BOOKED ..6 Days | 19th - 25th October | Westport, Galway & Clare | FULLY BOOKED ..7 Days |
| 29th May - 2nd June | Stratford-upon-Avon, Cotswolds Steam Railway | 5 Days | 8th - 9th November | Edinburgh & Glasgow Christmas Shopper | 2 Days |
| 6th - 8th June | West Coast Gardens & Dunes | FULLY BOOKED ..3 Days | 14th - 17th November | Turkey & Tinsel in Dunoon | 4 Days |
| 12th - 17th June | Isle of Harris & Lewis | FULLY BOOKED ..6 Days | 21st - 23rd November | Festival of Light at Longleat | 3 Days |
| 22nd - 24th June | Ironbridge, Blists Hill Victorian Town & Arley Hall Gardens | 3 Days | 28th November - 1st December | Turkey and Tinsel in Lancashire & Lakes | 4 Days |
| 6th - 7th July | Lincolnshire Bomber Country & Cathedral | 2 Days | 8th - 12th December | All inclusive Trossachs & Loch Katrine | 5 Days |
| 13th - 18th July | Delightful North Devon Cruise & Steam | 6 Days | 14th - 16th December | Thursford Christmas Spectacular | 3 Days |
| 1st - 2nd August | Edinburgh Tattoo | 2 Days | | | |



DAY
TRIPS
NOW
AVAILABLE

...visit our website...

www.jewittscoaches.co.uk

For further information please contact us on: 01434 681 325

or email: helen.jewitt@jewittscoaches.co.uk - Chollerford, Hexham, NE46 4EW

Visit Our
Website
For More
Details

I'm Sophie, and I bring years of experience in both gents barbering and ladies hairdressing.

I work at The Mart Barbers every
Wednesday - 9:15am to 4:30pm
Saturday: 8:30am to 2:00pm

I also offer a **Ladies' Day** with dry cuts every **1st Thursday of the month**.

The Mart Barbers - Tel: 07774 243619
Hexham Auction Mart

📍 Sophie at The Mart Barbers

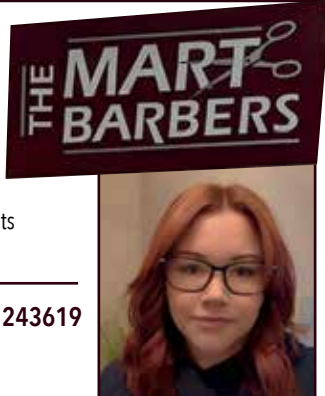

JRC EXCAVATIONS

Experienced 360 digger driver available for hire

Ditches/Driveways
Site Clearing
Foundations
Stoning Up
Stump Removal

07399 088054

josh.carroll2@icloud.com



ALL SEASONS
INDEPENDENT FUNERAL DIRECTORS

**Traditional and
bespoke funerals at
affordable prices.**

📍 All Areas 🕒 24 Hours 🏛️ Chapels of Rest

Husband and wife Ray and Alison Kinghorn together founded All Seasons Independent Funeral Directors and have offices in Throckley and Prudhoe. Between them Ray and Alison have in excess of 40 years experience within the funeral profession.

They and their team pride themselves in offering a professional and friendly service, looking after each family and their loved one with dignity and respect during a very difficult and vulnerable time, listening to their wishes and tailoring funeral arrangements accordingly offering traditional and bespoke funerals at affordable prices.

We are always available for help and advice.

📍 5 Broomhill Road, **Throckley**,
Newcastle upon Tyne, NE15 9NS
Tel: (0191) 246 1340

📍 80 Front Street, **Prudhoe**,
Northumberland, NE42 5PU
Tel: (01664) 598 258



✉ allseasonsfuneralsdirectors@hotmail.com | www.allseasonsindependentfuneralsdirectors.co.uk

HAPPY St. Patrick's DAY

2025 COFFEE BREAK

WIN A
£10
COSTA COFFEE VOUCHER
Email the themed word to puzzles@tynevalleyexpress.co.uk

Email the hidden themed word to puzzles@tynevalleyexpress.co.uk

| | A | B | C | D | E | F | G | H | I | J | K | L | M |
|----|----|----|----|----|----|----|----|----|----|----|----|----|----|
| 1 | 22 | 9 | 10 | 18 | 22 | 18 | 15 | 5 | | 26 | 12 | 26 | 25 |
| 2 | 4 | | 26 | | 26 | | 26 | | 26 | | 4 | | 13 |
| 3 | 8 | 15 | 18 | 18 | 25 | | 22 | | 15 | 4 | 11 | 13 | 9 |
| 4 | 18 | | 3 | | 5 | | 12 | | 25 | | 5 | | 6 |
| 5 | | | | 24 | 6 | 4 | 23 | 19 | 23 | 2 | 18 | 15 | 5 |
| 6 | 5 | | 14 | | 18 | | 25 | | 24 | | 6 | | 4 |
| 7 | 4 | 10 | 9 | 3 | 4 | 2 | | 9 | 24 | 24 | 26 | 15 | 17 |
| 8 | 21 | | 23 | | 5 | | 25 | | 18 | | 4 | | 18 |
| 9 | 1 | 18 | 6 | 18 | 22 | 1 | 5 | 9 | 6 | 20 | | | |
| 10 | 4 | | 15 | | 18 | | 4 | | 4 | | 7 | | 11 |
| 11 | 20 | 18 | 4 | 6 | 15 | | 15 | | 12 | 6 | 23 | 25 | 13 |
| 12 | 18 | | 2 | | 5 | | 16 | | 2 | | 26 | | 26 |
| 13 | 6 | 26 | 25 | 18 | | 22 | 4 | 14 | 18 | 25 | 5 | 26 | 11 |
| | A | B | C | D | E | F | G | H | I | J | K | L | M |

| | 1 | 2 | 3 | 4 | 5 | 6 | 7 | 8 | 9 | 10 | 11 | 12 | 13 |
|--|---|---|---|---|---|---|---|---|---|----|----|----|----|
| | | | | | | | | | O | | | | H |

| | 14 | 15 | 16 | 17 | 18 | 19 | 20 | 21 | 22 | 23 | 24 | 25 | 26 |
|--|----|----|----|----|----|----|----|----|----|----|----|----|----|
| | | | | | | | | | | F | | | |

Enter the letter in each circled cell in the order given below to reveal a themed answer:

| | | | | | | | | | | |
|-----|-----|----|----|-----|----|-----|-----|-----|----|----|
| 13M | 13I | 7F | 5K | 11I | 5E | 10G | 13K | 13L | 1B | 3I |
| | | | | | | | | | | |

Winners will be chosen at random from the correct entries.
Solutions will be available on our website from the next edition.

| | | | | | | | | | | | | | | |
|---|---|---|---|---|---|---|---|---|---|---|---|---|---|---|
| A | L | W | W | V | D | N | Q | R | L | M | Y | T | H | S |
| Z | X | I | C | L | E | G | R | E | E | N | H | V | K | S |
| U | S | J | L | I | S | A | I | N | T | H | O | O | C | Q |
| H | I | M | D | V | S | W | O | P | E | N | L | E | O | D |
| E | Y | A | S | N | C | U | D | D | I | F | I | K | R | I |
| N | S | R | V | T | A | H | M | K | J | P | D | M | M | R |
| U | Y | C | U | R | T | L | M | K | I | D | A | I | A | I |
| A | W | H | P | A | H | O | E | A | L | O | Y | F | H | J |
| H | C | N | S | D | O | P | L | R | U | O | B | R | S | E |
| C | A | P | U | I | L | N | I | I | S | F | L | H | S | |
| E | V | T | R | T | I | U | S | Y | X | S | K | U | E | R |
| R | E | T | C | I | C | Z | K | T | S | O | L | Q | U | P |
| P | H | R | A | O | J | C | L | Q | L | O | G | O | L | D |
| E | T | T | R | N | U | L | Y | W | O | B | N | I | A | R |
| L | I | I | W | L | A | P | R | E | V | O | L | C | E | K |

| | | |
|------------|------------|-----------|
| CATHOLIC | IRELAND | RAINBOW |
| CLOVER | LEPRECHAUN | SAINT |
| FOLK MUSIC | LUCKY | SHAMROCK |
| GOLD | MARCH | TRADITION |
| GREEN | MYTHS | WISH |

| | | | | | | | | |
|---|---|---|---|---|---|---|---|---|
| 5 | | | | 6 | | 9 | | |
| | | | | | 5 | | | |
| 1 | | 6 | 8 | | | | | 5 |
| | 4 | 9 | | 5 | | | 8 | 3 |
| | | | | 7 | | | | |
| 2 | 5 | | | 1 | | 7 | 4 | |
| 9 | | | | | 6 | 8 | | 1 |
| | | | 3 | | | | | |
| | | 8 | | 9 | | | | 2 |

DRIVEWAY, PATIO, CONSERVATORY & GUTTER CLEANING

Driveway/Paving Cleaning

We use the latest Honda Surface cleaning equipment. This equipment is vastly superior to domestic pressure washers and can be seen in the results.

The surface cleaner reduces splashing and is designed to retain the integrity of your paving's base layer - it won't disturb the sand layer of your block paving.

All the waste is removed and your property is left clean and tidy.

We clean domestic properties as well as paving for commercial premises including the NHS trust hospitals in the North East.



Do you know what is lurking in your gutters?



The GleanTeam use the world's most powerful gutter cleaning machines to suck your gutters clean. Our unique system enables one person standing on the ground to efficiently and safely clean gutters and internal high level areas, up to a previously inconceivable 12 metres. From a bungalow to the height of a four-storey building - we can clean your gutters.

Exceptional results, on even the toughest challenges, thanks to the Skyvac specialist gutter vacuum range.

We can gain easy access over obstacles, such as conservatories or garages, by using our high reach vacuum system....

all from the safety of the ground!

CONSERVATORY CLEANING



Based in the Tyne Valley with 100's of happy customers The Glean Team is here for all your outside cleaning needs. We use the latest equipment to get the job done in a clean and efficient manner!

Andy

PHONE NOW FOR A FREE QUOTE
01434 322719 or 07910 446843

Ask about our roof cleaning and gum removal services!





Hi my name is Darren, I am the owner and founder of prime plastering North East, I have been in the plastering trade for 15 years, with many satisfied clients over those years.

As a business we cover all aspects of plastering expertise. All clients get a free no obligation quote.

Prime plastering North East is a fast friendly and reliable business that completes work to the highest standard. We look forward to hearing from you soon.

Darren

- **PLASTERING**
- **VENETIAN PLASTERING**
- **RESIN FLOORS**
- **DAMP PROOFING**
- **BUILDING WORK**



4 Moorcroft Close, Newcastle Upon Tyne, NE15 7QF, United Kingdom
Darren@primeplasteringnortheast.co.uk
07891 918110
www.primeplasteringnortheast.co.uk

Owner Managed Business Specialists

Paul S. Axcell F.C.A.

CHARTERED ACCOUNTANT *A Complete Service*

- Self Assessment
- Accounts Preparation
- Payroll
- Bookkeeping
- Management Accounts
- Company Formations
- VAT
- Fixed Fees



Telephone: 01661 831490
www.axcell.co.uk
10 Springfield, Ovington, Prudhoe. NE42 6EH



IN2LOCKS

The North East's Leading Locksmiths & Double Glazing Repair Specialists

LOCK REPAIRS - LOCK REPLACEMENTS
EMERGENCY CALL OUT + LOCKED OUT SERVICE



T: 0191 286 2018 - 07951 919 512

E: in2locks@btinternet.com

Factory: Unit 7, Dewley Court, Throckley, NE15 9AW

www.in2locks.co.uk



North East England Alpine Group
Plant Fair & Show
Alpines, Bulbs, Woodland Plants & Shrubs
Saturday 29th March 2025
HEXHAM MART
Approx. 11 am – 3.00 pm
Specialist Alpine Nursery sales
Plant sales open from 10.00 am
Admission £3.00

Run in conjunction with the Scottish Rock Garden Club

JOIN US AT THE ALPINE GARDEN SOCIETY
www.alpinegardensociety.net ags@alpinegardensociety.net 01386 554790

TYNE VALLEY WOODLANDS CONSULTANCY

Over 35 Years Experience of Tree Work

Full range of services that include:

- Hedge cutting
- Tree Surgery (all trees)
- Crown lifting and thinning
- Pollarding
- Crown reduction
- Section felling
- Wood chipping (non composted woodchips always available)
- Stump grinding
- Tree inspections and reports
- Pre planning tree surveys and reports (carried out to B5837)
- Tree and hedge planting
- Diagnosis of ill health in trees and advice
- Hardwood and soft wood logs for sale
- Chainsaw milling

OFFICE: 01661 836471

JAKE: 07859 961161

SIMON: 07340 647071

Email: info@tynevalleywoodlands.co.uk
www.tynevalleywoodlands.co.uk

Your dog's holiday starts here

The UK's Most Trusted Pet Partner

We provide loving, home-from-home holiday care for your dog. Everything is arranged, overseen and supported locally by our friendly dog care professionals. We are the experts at making your dog feel at home.

- Your real 'home-from-home' option
- We hand-pick our hosts in person
- Award winning service
- Customer rated UK No.1



Contact Claire to find out more on

0191 4147264

barkingmad.uk.com

claire.hastie@barkingmad.uk.com

Missing a dog in your life?

Become a Dog Sitting Host

Barking Mad Dog Sitting Hosts enjoy friendly dogs to visit for short stays and holidays, while their owners are away.

- Dogs are matched to suit your home and lifestyle
- Helps to combat loneliness
- Trial stays to ensure compatibility
- Full 24/7 support and advice
- A playmate for your own dog
- Flexible doggy visitors to suit your schedule

Due to our popularity, we're always looking for new people to welcome our furry guests whilst their owners are away.



Saturday 24th May 2025

at Bywell near Stocksfield - NE43 7AB

Tickets on sale now!

www.northcountyshow.co.uk

BA Paving & Landscape Garden Services



- All Aspects Of Gardening
- Hedge trimming
- Tree Felling/pruning or topping
- Hedge/Stump removal
- Artificial grass laid
- Decking
- Fencing
- Graveling and free design
- Steam cleaning driveways, paving and roofs
- Patio laid or existing can be cleaned & resanded
- Ponds and water features designed and installed
- Full Garden Tidy Ups
- Block paving and cobbled driveways and paths laid
- Re-sand, re-seal and steam clean existing paving and patios
- Stone houses or walls power cleaned to look like new

For a free quotation or any other information contact:

01661 598 519 or 07955 207178



What's On PONTELAND & DARRAS HALL

PONTELAND WILDLIFE GROUP

All welcome £3 includes refreshments. Tuesday March 4th Chris Redfern 'Arctic Terns'. Tuesday April 1st 50th Anniversary celebration of this WLT group. Talk by Mike Pratt Chief Executive of NWLT. Last talk this season, next talk Tuesday 2nd Sept 2025 St Mary's Parish Centre pontelandwildlife/talks

PLANT HERITAGE NORTH EAST GROUP

Saturday March 8th at 2.30pm, Ben Preston, Cliff Bank Nursery will present a talk "York Gate through the Seasons. Saturday April 12th. Speaker to be confirmed. Visitors welcome. £5. Plant raffle and refreshments.

St Mary's Parish Centre pat.skews@btinternet.com

PONTELAND U3A

Meetings & talks are on the first Wednesday each month at 2.00pm. Next talks: Wednesday 5th March – Foreign Devils on the Silk Road by Kath & Harry Gilbert. Wednesday 2nd April – Finding and Recovering Sunken Treasure by Linden Stephenson St Mary's Parish Centre 0780 1233579

PONTELAND BADMINTON GROUP

ADULTS Tue 13:30-14:30 no strings & 19:30-20:30 @ Pont. L/ Centre, also Mons W/Nomads Club 20-22:00. Fridays 10-11:00 @PCPSchool. JUNIORS Mons 16-17:00 (Term time), Thurs 17-18:00 no strings all year and Sats 10-11:00 (term time).

Ponteland - 078100 84153

PONTELAND RAMBLERS

Join us for walks 5-10 miles in the Northumberland countryside year round on Wednesday & Sunday. Non-members are very welcome and it's a great way to meet new people. Walk, lunch (picnic) coffee and a chat. Find out more: www.ramblers.org.uk/ponteland

Various locations - 07942673632

PONTELAND VILLAGE WI

MacMillan Cancer Support will be talking at our meeting on Tuesday, November 12, and there will be a Celebration of Christmas on December 10. A waiting list is available for would-be members.

For information, email or find us on Facebook.

St Mary's Parish Centre pontelandvillage@hotmial.com

BELSAY HALL CROQUET CLUB

Not sure if croquet is the sport for you? We can offer trial sessions. We'll provide all the equipment and instruction. You just need to wear some flat-soled shoes and we'll have you playing really quickly. Interested? Just email us. Belsay Hall, Castle and Gardens colingchun@gmail.com

ST MARY'S PONTELAND & HOLY SAVIOUR MILBOURNE

Visit our website for all services, activities and events: www.pontelandstmary.co.uk. St Mary's, North Road, Ponteland office@pontpcc.co.uk

PONTELAND HEALTH WALKS

Meet every Tuesday at Ponteland Leisure Centre before 10:30 for a walk between 60 and 90 minutes. All are welcome.

Ponteland Leisure Centre 07936135469

CREATIVE WRITING

Now looking for new members to join our friendly group, this class will inspire and encourage you to write poetry, fiction or memoir and offers supportive feedback to help you develop your work. Try a free taster session.

Members' houses claire@claire276.plus.com

PONTELAND LADIES CHOIR

Held every Monday 7:30pm at Ponteland Community Primary School, NE20 9EY. We sing a wide variety of music. New members welcome and no auditions required.

Ponteland Community Primary School - 07710418780

PONTELAND LOCAL HISTORY SOCIETY

Meeting held at St Mary's church hall, Thornhill Rd, Ponteland at 7.30pm Regular talk programmes Annual membership Single £8 – Couple £10 – Visitor £2. More details please get in touch

St Mary's 01661820396

PONTELAND SENIOR GENTLEMANS CLUB

We meet at St Mary's Parish Centre on 2nd Monday of every month starting at 2.30pm

prompt. Following a talk there is a opportunity to chat to other members over tea and biscuits. See <http://pontelandsgc.co.uk/> for further details.

St Mary's Parish Centre, Thornhill Road pontelandsgc@gmail.com

PONTELAND FRIENDLY STITCHERS

We meet on the 4th Monday in the month (except December) between 2 and 4 pm. We offer a mixture of speakers and workshops and new members are most welcome.

St Mary's church hall emmadenham52@gmail.com

TAI CHI IN PONTELAND

Every Thursday morning in St. Mary's Church Hall there are two friendly classes of Tai Chi for you to choose from. 10-11am or 11.20-12.20pm. All welcome. Contact teacher Steve Oliver 07989171701

St Mary's Church Hall

ROTARY CLUB OF PONTELAND

We meet every Tuesday, alternating between lunchtimes & evenings. We have a light meal, chat & socialise and try to arrange fund-raising events to support good charitable causes. Why not come along & join us.

Britannia Hotel, Airport 07740866764

RAF AIR CADETS

733 Sqn Air Training Corps is open to the ages of 12 to 17 years, Mondays and Fridays, 7pm to 9.30pm. The Squadron activities include flying, gliding, shooting, first aid, cadet camps and the Duke of Edinburgh Award Scheme.

Army Reserve Centre, Kingston Park

733@aircadets.org

METHODIST CHURCH

Sunday worship 10 am, 6.30 pm. First Sunday of month Bouncy Church 9 am onwards. Monday

Café, Tuesday Boys Brigade with Girls. Thursday Toddlers, Men's Forum, Women Together. Saturday Walkers & Coffee Shop Strollers.

Ponteland Methodist Church anncooperx@gmail.com

WALKING SCOTTISH DANCE!

Scottish dance for those who can no longer move as nimbly as they did! We meet in St. Mary's Church Hall on the second Tuesday of the month. 2.0-3.30pm £4 per session. It's great fun.

St. Mary's Church Hall Tel 01661 822056

SEIKEN RYU KARATE CLASSES

Seiken Ryu Karate Association runs family friendly karate classes for all ages and abilities in the village halls in Stannington (Tuesday 6pm) and Stamfordham (Wednesday 6.30pm). All instructors are fully DBS checked and insured. For more details www.seikenryu.co.uk Stannington/Stamfordham 07456 657308

PONTELAND UKULELE BAND

We are a group of friendly, mixed ability ukulele players. We meet every Tuesday at Ponteland CIU club from 1pm to 3pm to sing and play various music styles. New members are very welcome, come and join us.

Ponteland CIU club aatkinson13@talk21.com

CALLERTON GARDEN & FLOWER CLUB

Flower arranging demonstrations and talks on various garden topics take place at our club on the second Wednesday in the Month at 2pm. Visitors welcome for a fee of £7. Refreshments are available.

CIU Club Ponteland 07467035013

If you run a local charity, group or a non-profit organisation, you can list it in our What's On diary completely free at: www.tynevalleyexpress.co.uk/whats-on/





www.journeyenterprises.co.uk
[facebook.com/JourneyNorthEast](https://www.facebook.com/JourneyNorthEast)
charity number: 514827

the number 1 destination for
adults with learning disability to
develop their potential



2025

**KARPET
MILLS**

£2.5m

STOCK CLEARANCE

**FULL
HOUSE
DEALS**

**UP
TO 75% OFF
EVERYTHING**

**CARPETS - VINYL - LAMINATE - LVT
1000's REMNANTS - 100's ROLLS**

**CALL
NOW!**
**BOOK FREE
ESTIMATE**

**OR
SCAN
TO
BOOK**



*Terms and conditions apply. Ask for details.

**KARPET
MILLS**

ESTABLISHED 1878 • OPEN 7 DAYS • FREE PARKING • FREE ESTIMATES

KINGSTON PARK
0191 271 6576
(Behind TK Maxx)

GATESHEAD
0191 478 3049
(Next to Matalan)

HETTON-le-HOLE
0191 526 1770
(10 mins from Sunderland)

HEXHAM
01434 600 100
(2 mins from Tesco)

BENTON
0191 259 9662
(Opposite ASDA)

www.karpetmills.co.uk



DESIGNER FLOORING PREMIUM RANGES NOW IN ALL STORES



THE NORTH EAST'S LARGEST PREMIUM FLOORING SHOWROOM

amtico



TED TODD

CORMAR
CARPET C9

CRUCIAL TRADING
Where Inspiration Begins

HUGH MACKAY
GREAT BRITISH CARPETS

THE NORTH EAST'S LARGEST
PREMIUM FLOORING SHOWROOM

EXCLUSIVE
amtico
SPECIALIST
PARTNER

43 GILESGATE - HEXHAM - 01434 600100

SHOWROOM ALSO AT KARPET MILLS KINGSTON PARK

www.yourdesignerflooring.co.uk



PART OF THE
KARPET MILLS GROUP



Over 50 buildings on display

SHEDS • SUMMERHOUSES • GREENHOUSES • LOG CABINS HOME OFFICES
GARAGES GAZEBOS • PLAYHOUSES GREENHOUSE ACCESSORIES AND GLASS



Find us in the car park at:
Azure Garden Centre
Station Road Cramlington
Northumberland NE23 8BJ

Telephone: 01670 733499
email: cram@gcslb.co.uk

www.gcslb.co.uk



Terms and conditions. This voucher cannot be used in conjunction with any other offer. One voucher can be redeemed per order.

Looking for a Plumber? an Electrician? or maybe a local Gardener?

Whatever you're after, there's no need to trail back through the entire magazine - our Traders Index is a handy reference guide which lets you find exactly what you're searching for in seconds.

Our website now has a fully interactive Business Directory meaning our Traders contact details are available at the click of a button:

www.tynevalleyexpress.co.uk/business-directory

| | | |
|--|--|---|
| Accountants Graham Turner p16 | Farm / Farm Shop N Acomb Farm Shop p47 | Pet Services Groomers on the Green p49 |
| Paul Axcell p56 | Financial Adviser .. Prism Financial Advice p05 | Barking Mad p57 |
| Aerials / Cable CJC Digital Solutions p07 | Firewood / Logs R D Seasoned Firewood p35 | Plasterer Prime Plastering p56 |
| Antiques WANTED | Fitness Trainer WANTED | Plumber Rightio p06 |
| Architects WANTED | Florist WANTED | Robin Building Services p25 |
| Arts & Photography Roy Frankland p01 | Funeral Directors / Plans E. Peart p21 | Physiotherapy WANTED |
| Auctioneers A&G Property Auctions p15 | Lowther p25 | Private Tuition WANTED |
| Available For Hire JRC Excavations p53 | All Seasons p53 | Reclamation / Timber Roger's Timber p39 |
| Bakers / Catering WANTED | Furniture Furniture Clinic p29 | Restaurants / Pubs / Clubs WANTED |
| Banks WANTED | The Bed and Chair Centre p37 | Roofing Ryton Roofing p08 |
| Bathrooms WANTED | Garden Centre WANTED | Elliott Spoors p17 |
| Blinds / Shutters Blinds Ryton p19 | Garden Services Terra Firma Ground Care p12 | L. Richardson Roofing p23 |
| Builders Robin Building Services p25 | Double Green Care p24 | Falcus Roofing p35 |
| Watson Builders p27 | Fencing North East p43 | JW Roofing p64 |
| Business Opportunities Time For You p09 | Landgirls p44 | Scaffolding WANTED |
| Café / Tea Room Fed & Watered p11 | Garage Doors Buckle and Jones p42 | Schools / Classes High School for Girls p35 |
| Car Services WANTED | Newcastle Garage Doors p48 | Security CCTV WANTED |
| Care Homes/Retreats WANTED | Garage Services WANTED | Sheds / Outbuildings Inside Out p11 |
| Carpentry Dunham Fitted Furniture p16 | Gold & Silver WANTED | GCS Leisure p62 |
| Carpet Cleaning IR Cleaning Services p40 | Groundworks / Paving BA Paving p57 | Shops / Retail WANTED |
| Carpets / Flooring Karpet Mills p60 | Hair / Beauty The Mart Barbers p53 | Skips / Waste Removal J&R Recycling p44 |
| Designer Flooring p61 | Handyman David Castonguay p28 | Solicitor WANTED |
| Charity Journey p51 | Health / Wellbeing Total Health p44 | Sports / Clubs Border Reiver Archers p27 |
| Tynedale Hospice p45 | Hearing Lisa Graham Hearing Care p52 | Storage WANTED |
| Chimney Sweeps WANTED | Heating Services Rightio p06 | Taxi Service WANTED |
| Chiropodists WANTED | K W Heating & Plumbing p33 | Theatre WANTED |
| Chiropractic WANTED | DMAC p35 | Tiler M. N Tiling Solutions p32 |
| Churches WANTED | J P Westall p52 | Travel Agent Jewitts Coach Tours p53 |
| Cleaning (Inside) Maid 2 Sparkle p19 | Hobbies / Collections Northern Stamps p20 | Tree Surgeon Tyne Valley Woodlands p56 |
| Inside Sparkle p21 | Hospice Tynedale Hospice p59 | T.C Tree Services p48 |
| Double Green Care p24 | Home Care Community Buddies p36 | TV and Aerial WANTED |
| Polish Maids p47 | Home Improvement .. Airon Construction p07 | Tyres / Wheels WANTED |
| Homely Cleaning p52 | TC Home Improvements p20 | Volunteering WANTED |
| Cleaning (outside) Walker & Son p12 | Interior Design WANTED | Website / Hosting WANTED |
| Jesmond Jetclean p28 | Ironing WANTED | Wheelie Bin Cleaner WANTED |
| The Gleam Team p55 | Jewellers WANTED | Windows / Doors Metal Services p02 |
| Coffee Shops WANTED | Joiner WANTED | Fortify Locksmiths p20 |
| Community Ryton Cross Community p19 | Key Cutting WANTED | M B C Double Glazing Repairs p27 |
| Community Buddies p36 | Kitchens Dunham Fitted Furniture p16 | In2Locks p56 |
| Computers / IT WANTED | Walter Dix p21 | Window Cleaner WANTED |
| Counselling WANTED | Legal Services WANTED | |
| Dancing WANTED | Locksmith Fortify Locksmiths p20 | |
| Decorators ... Wylam Painting & Decorating p24 | In2Locks p56 | |
| Brian Hewison p43 | Loft Conversion WANTED | |
| Dentist WANTED | Massage WANTED | |
| Driving Instructor WANTED | Mobility Bewick Mobility p13 | |
| Dry Cleaning / Laundry WANTED | Acorn Stairlifts p24 | |
| Electric / Solar Auto Chargers p43 | Motivation / Development ... Lisa Burnage p49 | |
| Electrician Parkers Electrical Services p16 | Motorhomes N'umberland Motorhomes p24 | |
| Fulton Electrical Services p49 | Motorhome Depot p28 | |
| Entertainment WANTED | Music Classes WANTED | |
| Estate Agents A&G Property Auctions p15 | Opticians Elizabeth Evans p03 | |
| Kirsty Hodgson p31 | On Spec p39 | |
| Events Alpine Plant Fair p56 | Oven Cleaning Hadrian Oven Cleaning p49 | |
| Northumberland County Show p57 | Outdoor Activities . Border Reiver Archers p27 | |
| Open Gardens Summer 2025 p45 | Paint / Respray Re-Spray It p07 | |

Advertise your business in and around the Tyne Valley.

Eighth Pagefrom £64
Quarter Pagefrom £128
Half Pagefrom £208
Full Pagefrom £368

DON'T MISS OUR NEXT ISSUE
Tuesday
6th May
2025

DEADLINE FOR ENTRIES
is Friday
25th April



**ONE OF THE NORTH EAST'S MOST
TRUSTED ROOFING COMPANIES**

J.W. ROOFING

ALL TYPES OF ROOFING WORK UNDERTAKEN

- ▶ **FREE estimates**
- ▶ **FREE advice**
- ▶ **FREE roof checks**
- ▶ **24 hour call outs**
- ▶ **No money up front**
- ▶ **All work guaranteed**
- ▶ **Best quality materials**
- ▶ **Local & reliable**



Please dial full area code:

Newcastle - 0191 401 8494

Hexham - 01434 372562